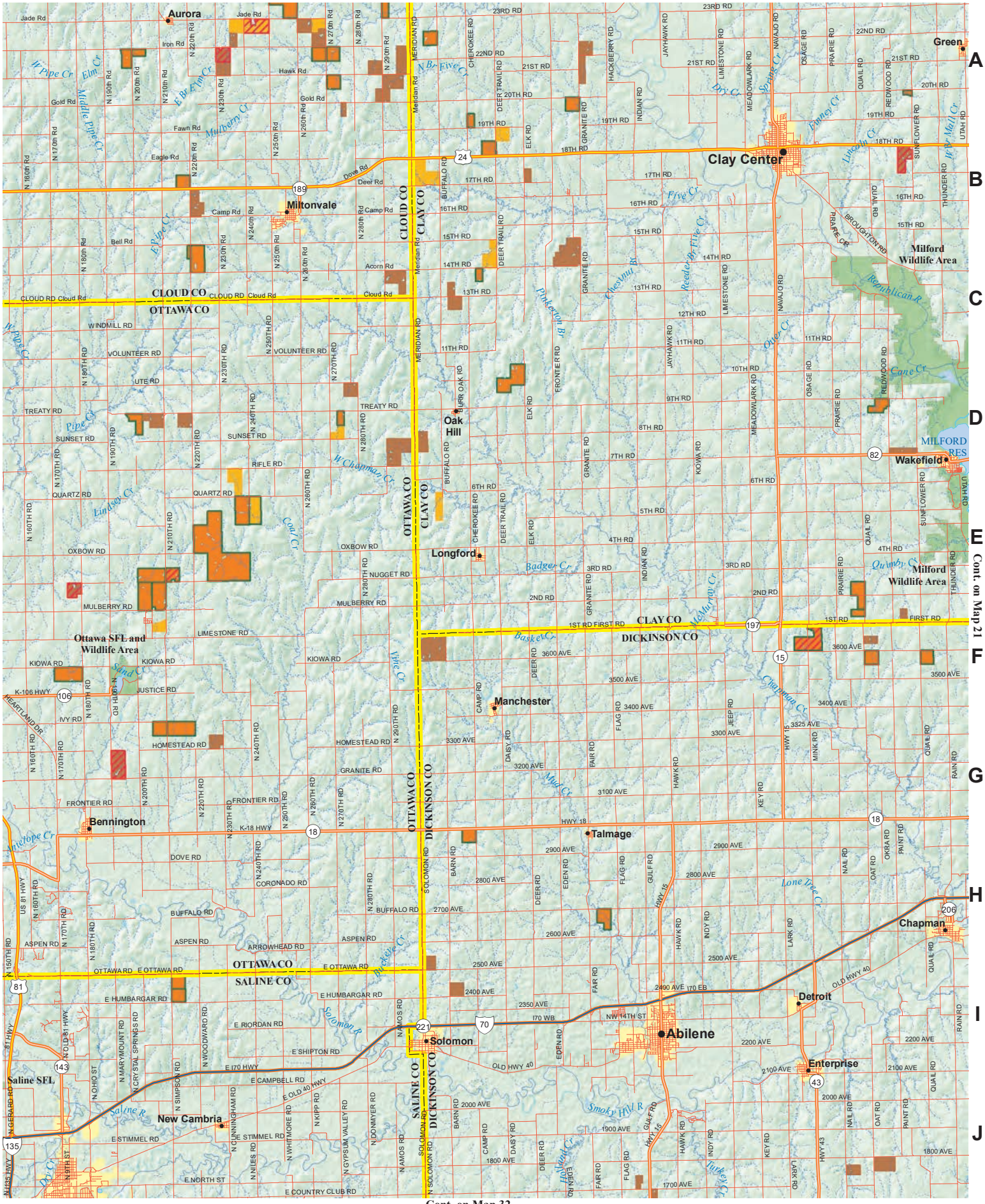

7
8
9
Cont. on Map 8
10
11
12
A
B
C
D
E
F
G
H
I
J
Cont. on Map 21
Cont. on Map 32
Aurora
Jade Rd
Iron Rd
Hawk Rd
Gold Rd
Fawn Rd
Eagle Rd
Deer Rd
Camp Rd
Bell Rd
Acorn Rd
Cloud Rd
Dove Rd
Miltonvale
Clay Center
Green
Milford Wildlife Area
Wakefield
MILFORD RES
Oak Hill
Longford
Manchester
Talmage
Chapman
Detroit
Abilene
Enterprise
Solomon
Saline SFL
New Cambria
Bennington
Ottawa SFL and Wildlife Area
CLOUD CO
OTTAWA CO
CLAY CO
DICKINSON CO
SALINE CO
WINDMILL RD
VOLUNTEER RD
UTE RD
TREATY RD
SUNSET RD
RIFLE RD
QUARTZ RD
OXBOW RD
NUGGET RD
MULBERRY RD
LIMESTONE RD
KIOWA RD
JUSTICE RD
IVY RD
HOMESTEAD RD
GRANITE RD
FRONTIER RD
DOVE RD
CORONADO RD
BUFFALO RD
ASPEN RD
ARROWHEAD RD
OTTAWA RD
E OTTAWA RD
E HUMBARGAR RD
E RIORDAN RD
E SHIPTON RD
E I70 HWY
E CAMPBELL RD
E OLD 40 HWY
E STIMMEL RD
E NORTH ST
E COUNTRY CLUB RD
1ST RD FIRST RD
2ND RD
3RD RD
4TH RD
5TH RD
6TH RD
7TH RD
8TH RD
9TH RD
10TH RD
11TH RD
12TH RD
13TH RD
14TH RD
15TH RD
16TH RD
17TH RD
18TH RD
19TH RD
20TH RD
21ST RD
22ND RD
23RD RD
3600 AVE
3500 AVE
3400 AVE
3300 AVE
3200 AVE
3100 AVE
3000 AVE
2900 AVE
2800 AVE
2700 AVE
2600 AVE
2500 AVE
2400 AVE
2350 AVE
2200 AVE
2100 AVE
2000 AVE
1900 AVE
1800 AVE
1700 AVE
K-106 HWY
K-18 HWY
HWY 18
OLD HWY 40
I70 EB
I70 WB
NW 14TH ST
81 HWY
OLD 81 HWY
HWY 15
HWY 43
Republican R
Five Cr
Chapman Cr
Badger Cr
Mud Cr
Lone Tree Cr
Smoky Hill R
Saline R
Solomon R
Turkey Cr
Dry Cr
Pipe Cr
Cane Cr
Coal Cr
Lindsey Cr
Sand Cr
Antelope Cr
Prickett Cr
Hollow Cr
Meridian Rd
Cherokee Rd
Deer Trail Rd
Buffalo Rd
Elk Rd
Granite Rd
Indian Rd
Hackberry Rd
Jayhawk Rd
Limestone Rd
Navajo Rd
Meadowlark Rd
Osage Rd
Prairie Rd
Quail Rd
Redwood Rd
Sunflower Rd
Thunder Rd
Utah Rd
Frontier Rd
Buffer Oak Rd
Kiowa Rd
Barn Rd
Camp Rd
Daisy Rd
Fair Rd
Flag Rd
Gulf Rd
Eden Rd
Deer Rd
Jeep Rd
Minik Rd
Hawk Rd
Indy Rd
Key Rd
Lark Rd
Nail Rd
Oak Rd
Okra Rd
Paint Rd
Rain Rd
Quail Rd
Solomon Rd
Amos Rd
Niles Rd
Gypsum Valley Rd
Donmyer Rd
Kipp Rd
Whitmore Rd
Cunningham Rd
Simpson Rd
Woodward Rd
Mary Mount Rd
Crystal Springs Rd
Ohio St
Gerard Rd
Broughton Rd
Prairie Cr
Finley Cr
Lincoln Cr
Spring Cr
Dry Cr
Reeder Br Five Cr
Chestnut Br
Pinkerton Br
Oliver Cr
Mulberry Cr
Basket Cr
Vine Cr
Middle Pipe Cr
E Pipe Cr
W Pipe Cr
E Br Elm Cr
W Br Elm Cr
N Br Five Cr
W Chapman Cr
W Br Mud Cr
W Br Mell Cr
Quivira Cr
Lone Tree Cr
Heartland Dr
N 160th Rd
N 170th Rd
N 180th Rd
N 190th Rd
N 200th Rd
N 210th Rd
N 220th Rd
N 230th Rd
N 240th Rd
N 250th Rd
N 260th Rd
N 270th Rd
N 280th Rd
N 290th Rd
N 150th Rd