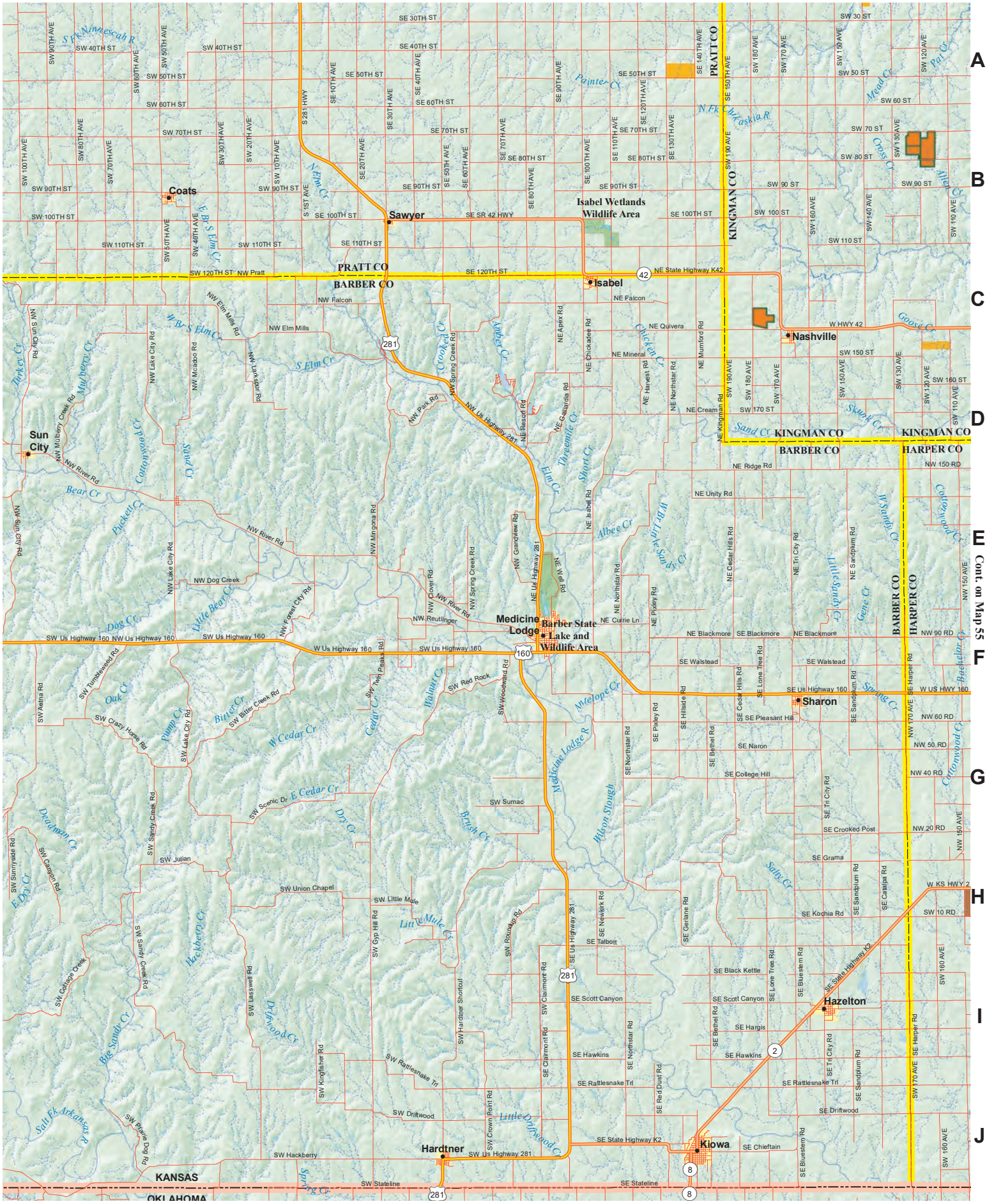

7
8
9
Cont. on Map 42
10
11
12
A
B
C
D
E
F
G
H
I
J
Cont. on Map 55
Coats
Sawyer
Isabel Wetlands Wildlife Area
Isabel
Nashville
Sun City
Medicine Lodge
Barber State Lake and Wildlife Area
Sharon
Hazelton
Kiowa
Hardtner
PRATT CO
BARBER CO
KINGMAN CO
HARPER CO
KANSAS
OKLAHOMA
S 281 HWY
SE SR 42 HWY
NE State Highway K42
W Us Highway 160
SW Us Highway 160
NW Us Highway 281
SE Us Highway 281
SW Us Highway 281
SE State Highway K2
W KS HWY 2
W US HWY 160
W HWY 42
NW Pratt
SW 120TH ST
SE 120TH ST
SW 110TH ST
SE 110TH ST
SW 100TH ST
SE 100TH ST
SW 90TH ST
SE 90TH ST
SW 80TH ST
SE 80TH ST
SW 70TH ST
SE 70TH ST
SW 60TH ST
SE 60TH ST
SW 50TH ST
SE 50TH ST
SW 40TH ST
SE 40TH ST
SW 30TH ST
SE 30TH ST
NW Falcon
NE Falcon
NE Quivera
NE Mineral
NE Cream
NW Elm Mills
NW Mulberry Creek Rd
NW River Rd
NW Dog Creek
NW Reutlinger
NW Mingona Rd
NW Spring Creek Rd
NW Grandview Rd
NW Park Rd
NW Lake City Rd
NW Mcadoo Rd
NW Lancaster Rd
NW Forest City Rd
NW Clover Rd
NW S Sun City Rd
NE Apex Rd
NE Chickadee Rd
NE Mumford Rd
NE Harvest Rd
NE Northstar Rd
NE Gallardia Rd
NE Resort Rd
NE Isabel Rd
NE Pixley Rd
NE Currie Ln
NE Unity Rd
NE Ridge Rd
NE Blackmore
SE Blackmore
SE Walstead
SE Pleasant Hill
SE Naron
SE College Hill
SE Crooked Post
SE Grama
SE Kochia Rd
SE Talbott
SE Black Kettle
SE Scott Canyon
SE Hargis
SE Hawkins
SE Rattlesnake Trl
SE Driftwood
SE Chieftain
SE Stateline
SW Stateline
SW Julian
SW Union Chapel
SW Little Mule
SW Hackberry
SW Sumac
SW Scenic Dr
SW Red Rock
SW Tumbleweed Rd
SW Aasha Rd
SW Bitter Creek Rd
SW Crazy Horse Rd
SW Lake City Rd
SW Sandy Creek Rd
SW Sunnyside Rd
SW Canyon Rd
SW Collapse Creek
SW Lassiwell Rd
SW Gyp Hill Rd
SW Hardtner Shortcut
SW Clairmont Rd
SW Kingfisher Rd
SW Rattlesnake Trl
SW Driftwood
SW Crown Point Rd
SW Prairie Rog Rd
SW Woodward Rd
SW Roundup Rd
SW Twin Peaks Rd
SE Newark Rd
SE Gerlane Rd
SE Hillside Rd
SE Bethel Rd
SE Cedar Hills Rd
SE Lone Tree Rd
SE Tri City Rd
SE Sandplum Rd
SE Bluestem Rd
SE Harper Rd
SE Calalpa Rd
SE Redbud Rd
SE Dust Rd
SW 170 AVE
SW 160 AVE
SW 150 AVE
SW 140 AVE
SW 130 AVE
SW 120 AVE
SW 110 AVE
NW 150 RD
NW 90 RD
NW 60 RD
NW 50 RD
NW 40 RD
NW 20 RD
S Elm Cr
E Bk S Elm Cr
W Bk S Elm Cr
N Elm Cr
Crooked Cr
Amber Cr
Threemile Cr
Short Cr
Elm Cr
Albee Cr
Bear Cr
Puckett Cr
Cottonwood Cr
Sandy Cr
Turkey Cr
Mulberry Cr
Dog Cr
Little Bear Cr
Oak Cr
Pump Cr
Bitter Cr
W Cedar Cr
E Cedar Cr
Cedar Cr
Walnut Cr
Deadman Cr
E Dry Cr
Dry Cr
Hackberry Cr
Bitter Sandy Cr
Salt Fk Arkansas R
Driftwood Cr
Little Driftwood Cr
Little Mule Cr
Brush Cr
Medicine Lodge R
Wilson Slough
Spring Cr
Melope Cr
Painter Cr
N Fk Chikaskia R
Pat Cr
Mead Cr
Cross Cr
Allen Cr
Goose Cr
Skunk Cr
Sand Cr
Gene Cr
Little Sandy Cr
Backelar Cr
S Fk Ninnescah R
Chikaskia R