



2011

Kansas Fishing Regulations Summary



TAKE ME FISHING™



see Page 38

For complete regulations or online license sales, visit kdwp.state.ks.us.
For phone sales, call 1-800-918-2877.

TABLE OF CONTENTS

Wildlife and Parks Offices	3	Trout	8	Fish Identification Guide	32-36
Cabins	4	Licenses, Permits and Fees	11-12	Awards and Records	37
New for 2011	5	Locations, Length and Creel Limits	13-28	Fisheries Biologists	37
General Information	5-11	Natural Resource Officers	29	Programs	38-39
Definitions/Common Concerns	7	Aquatic Nuisance Species	30-31	State Parks	40-41

This publication is a summary of Kansas fishing regulations. The complete laws and regulations on which this summary is based are available online. To view or download laws or regulations governing fishing in Kansas, go online to kdwp.state.ks.us/regulations.

All regulations are subject to change. Also, you should inquire about special permits and other regulations prior to fishing local community lakes.

Individual reservoirs, state fishing lakes, community lakes and other waters may have fishing and boating regulations specific to these areas. Be sure to check posted notices at all waters for such information.

WILDLIFE & PARKS OFFICES

Maps and area brochures are available through offices listed on this page and from the department website, kdwp.state.ks.us.

Office of the Secretary

1020 S Kansas Ave., Rm 200
Topeka, KS 66612-1327(785) 296-2281

Pratt Operations Office

512 SE 25th Ave.
Pratt, KS 67124-8174(620) 672-5911

Region 1 Office

1426 Hwy 183 Alt., PO Box 338
Hays, KS 67601-0338.....(785) 628-8614

Region 2 Office

300 SW Wanamaker
Topeka, KS 66606(785) 273-6740

Region 3 Office

1001 W McArtor Rd.
Dodge City, KS 67801-6024.....(620) 227-8609

Region 4 Office

6232 E 29th St. North
Wichita, KS 67220(316) 683-8069

Region 5 Office

1500 W 7th St., PO Box 777
Chanute, KS 66720-0777(620) 431-0380

Emporia Research & Survey Office

1830 Merchant, PO Box 1525
Emporia, KS 66801-1525.....(620) 342-0658

Kansas City District Office

8304 Hedge Lane Terr.,
Shawnee, KS 66227(913) 422-1314

AREA & STATE PARK OFFICES

Cedar Bluff SP.....	(785) 726-3212
Cheney SP.....	(316) 542-3664
Cheyenne Bottoms WA.....	(620) 793-7730
Clinton SP.....	(785) 842-8562
Colby District Office.....	(785) 462-3367
Council Grove WA.....	(620) 767-5900
Crawford SP.....	(620) 362-3671
Cross Timbers SP.....	(620) 637-2213
Eisenhower SP.....	(785) 528-4102
El Dorado SP.....	(316) 321-7180
Elk City SP.....	(620) 331-6295
Fall River SP.....	(620) 637-2213
Sandsage Bison Range WA.....	(620) 276-8886
Glen Elder SP.....	(785) 545-3345
Hillsdale SP.....	(913) 783-4507
Kanapolis SP.....	(785) 546-2565
Lovewell SP.....	(785) 753-4971
Marais des Cygnes WA.....	(913) 352-8941
Meade SP.....	(620) 873-2572
Milford SP.....	(785) 238-3014
Mined Land WA.....	(620) 231-3173
Perry SP.....	(785) 246-3449
Pomona SP.....	(785) 828-4933
Prairie Dog/Norton SP.....	(785) 877-2953
Pratt Sandhills WA.....	(620) 672-5911
Scott SP.....	(620) 872-2061
Tuttle Creek SP.....	(785) 539-7941
Webster SP.....	(785) 425-6775
Wilson SP.....	(785) 658-2465

KANSAS WILDLIFE & PARKS COMMISSION

As a cabinet-level agency, the Kansas Department of Wildlife and Parks is administered by a Secretary of Wildlife and Parks and is advised by a seven-member Wildlife and Parks Commission. All positions are appointed by the Governor with the commissioners serving staggered four-year terms. Serving as a regulatory body for the department, the commission is a non-partisan board, made up of no more than four members of any one political party, advising the secretary on planning and policy issues regarding administration of the department. Regulations approved by the commission are adopted and administered by the secretary.

WILDLIFE & PARKS COMMISSIONERS

Kelly Johnston, chairman

4710 E 26th St. N
Wichita, KS 67220
(316) 685-5160
shockerjd@johnstonlawoffices.com

Shari L. Wilson, vice chairman

51 S 64th St.
Kansas City, KS 66111
(913) 287-6879
sharilea51@gmail.com

Gerald Lauber

PO Box 8009
Topeka, KS 66608
(785) 267-5522
gerald@kawvalleybank.com

Frank Meyer

505 Sand Lane
Herington, KS 67449
(785) 258-3870
fmeyer@tctelco.net

Doug Sebelius

PO Box 10
Norton, KS 67654
(785) 877-5467
rdsebelius@yahoo.com

Robert J. Wilson

1004 W First
Pittsburg, KS 66762
(620) 231-5789
rockyflats@cox.net

Debra Bolton

1009 Gillespie Pl.
Garden City, KS 67846
(620) 275-9164 (W)
(620) 275-4902 (H)
dbolton@ksu.edu

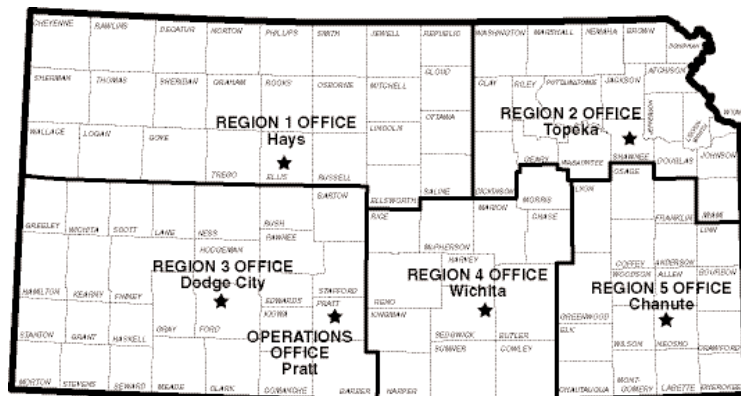

Cover Imagery Courtesy of
The Recreational
Boating and Fishing Foundation

Equal opportunity to participate in and benefit from programs described herein is available to all individuals without regard to race, color, national origin, sex, age, disability, sexual orientation, gender identity, political affiliation, and military or veteran status. Complaints of discrimination should be sent to Office of the Secretary, Kansas Department of Wildlife and Parks, 1020 S Kansas Ave., Topeka, KS 66612-1327. 01/11

CABINS

Cabins Make Perfect Base Camps



Complement any trip with a relaxing stay at a Kansas state park or wildlife area cabin. More than 90 cabins are available across the state, located at 19 state parks and five wildlife areas.

The cabins offer a wide range of amenities. Deluxe cabins feature heating and air conditioning, and most have furnished kitchens with refrigerators, stoves, microwaves and coffee pots; separate bedrooms and full bathrooms with showers. Basic sleeper cabins are more rustic with fewer amenities. Most cabins can sleep four to six adults while others can sleep up to 10 adults. About half of the cabins are ADA accessible. Nightly rental rates vary depending on location, season, day of the week and available amenities.

Reserve your cabin online at reserve.ksoutdoors.com. You can review cabin amenities, check prices and availability, and reserve a cabin up to a year in advance. Online instructions guide you through the reservation process.

LOCATION	SERVICES			
	PRIMITIVE CABIN	MODERN CABIN	TOTAL CABINS	
Atchison SFL	0	1	1	Primitive (sleeper) Cabins Minimum amenities Beds, Heat/AC, Electricity. No cooking facilities provided
Cedar Bluff	2	3	5	
Cheney	7	0	7	
Clinton	0	2	2	
Crawford	0	4	4	
Cross Timbers	0	3	3	
Eisenhower	3	4	7	
El Dorado	5	5	10	
Fall River	0	2	2	
Glen Elder	0	2	2	
Kanopolis	0	6	6	Modern (deluxe) Cabins Minimum amenities Beds, Heat/AC, Electricity, Water, Bathroom with toilet, shower, and sink, Kitchen with Stove, Oven, and Refrigerator. No linens provided Bring your own linens, toiletries, and food. No telephone or TV.
Kingman SFL	0	2	2	
Lovewell	6	4	10	
McPherson SFL	0	1	1	
Milford	0	10	10	
Mined Land WA	0	2	2	
Ottawa SFL	0	1	1	
Perry	0	4	4	
Pomona	0	2	2	
Prairie Dog	2	2	4	
Scott	0	2	2	
State Fair	0	1	1	
Tuttle Creek	0	9	9	
Webster	0	1	1	
Wilson	0	4	4	

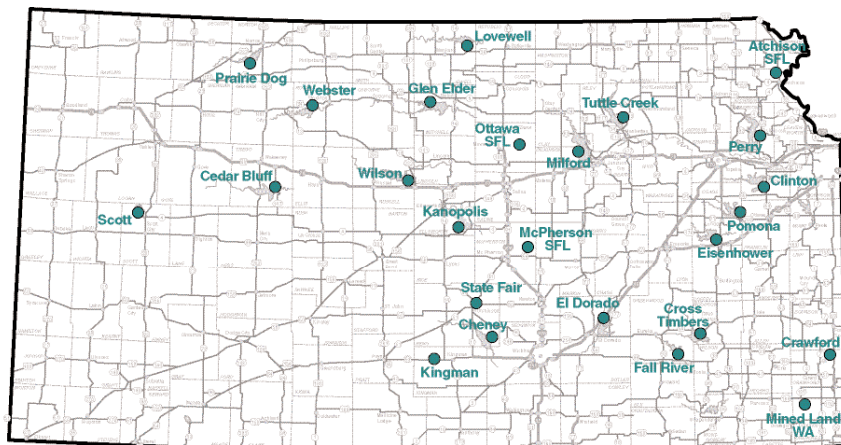

NEW FOR 2011

LENGTH AND CREEL LIMITS FOR THE MISSOURI RIVER (boundary waters) AND BROWNING OXBOW LAKE

The following limits are designed to standardize fishing regulations where Kansas and Missouri share a common boundary on the Missouri River.

- 5 fish daily creel limit on blue catfish, and flathead catfish.
- 15-inch minimum length limit and 10 fish daily creel limit on channel catfish.
- 15-inch minimum length limit on sauger and walleye.
- 15 fish daily creel limit on yellow bass, striped bass, white bass, and their hybrids, single species or in combination.
- 2 fish daily creel limit on paddlefish.
- 6 fish daily creel limit on black bass (largemouth, spotted, and smallmouth bass; single species or in combination).

BLACK BASS TOURNAMENTS

Weigh-in procedures for all weigh-in bass tournaments have been established. Anglers holding a tournament black bass pass (TBBP) during a weigh-in tournament are allowed to cull fish once they have reached their 5-fish daily creel limit. In addition, they may possess two short bass over 15 inches on waters with special length limits above the statewide 15-inch minimum length limit from Sept. 1 through June 15. Only 5-fish may be kept. (See Page 12.)

DISTRICT FISHERIES NEWSLETTERS

Anglers can sign-up to receive seasonal email newsletters produced by district fisheries biologists. (See Page 8 for details.)

HANDFISHING

Handfishing, for flathead catfish only, is legal from sunrise to sunset June 15 through Aug. 31 on the entire length of the Arkansas River in Kansas (new), all federal reservoirs from beyond 150 yards of the dam to the upper end of the federal property, and on the Kansas River from its origin downstream to its confluence with the Missouri River.

RESIDENT YOUTH MULTI-YEAR LICENSE

A multi-year resident youth hunting and/or fishing license is valid from time of purchase until age 21. The new youth licenses will be valid for youth age 16-20 years of age. The one-time purchase, multi-year youth fishing or hunting license is \$40. Combination license is \$70.

TROUT FISHING

Four new Type 2 locations have been added: Holton-Elkhorn Lake, Atchison City Lake #1, Syracuse-Sam's Pond, and Belleville City Lake (Rocky Pond). The Cimarron Grasslands Pits will change from a Type 1 Water to a Type 2 Water. (From Oct. 15-April 15, Type 1 waters stocked with trout require a \$12.50 trout permit for fishing. Type 2 waters require a trout permit only for anglers fishing for or possessing trout.)

GENERAL INFORMATION

LEGAL EQUIPMENT

Each angler is limited to two rods (three with three-pole permit) with no more than two baited hooks (single or treble) or artificial lures per line.

In addition to two rods, an angler may set one trotline with no more than 25 hooks OR eight setlines with no more than two hooks each, OR eight floatlines with no more than two hooks each. Trotlines and setlines may not be set within 150 yards of any dam. Setlines, trotlines, and any unattended lines must be checked at least once every 24 hours and must be tagged securely and plainly with the angler's name and address.

Trotlines and setlines are prohibited on all department-managed waters under 1,201 surface acres. Other restrictions may be applied by posted notice.

Floatline fishing will be allowed during daylight hours from July 15 through Sept. 15 at Hillsdale, Council Grove, Tuttle Creek, Kanopolis, John Redmond, Toronto, Wilson, and Pomona reservoirs. Anglers will be allowed no more than eight floatlines. All floatlines must be under immediate supervision of the angler and must be removed from the water when fishing ceases. All float material shall be constructed only from plastic, wood, or foam and shall be a closed-cell construction. A "closed-cell" construction shall mean a solid body incapable of containing water. A floatline permit (available for \$2.50) is required.

Except for paddlefish and nonsport fish, which may be snagged in designated waters during designated seasons (See Page 7), fish may be hooked only in the mouth to be considered legally caught by hook and line. If hooked elsewhere, the fish shall be returned immediately, unrestrained, to the water.

Nonsport fish (See definition Page 7) may be taken by gig and bow and arrow. Blue, channel and flathead catfish may be taken by bow and arrow where no size limits on catfish are in effect.

BAIT FISH

Bait fish (as defined on Page 7) may be taken for noncommercial purposes by the following methods: seine not larger than 15 feet long and four feet deep, with mesh not larger than 1/4 inch; fish trap with mesh not larger than 1/4 inch and throat no larger than 1 inch in diameter (must be tagged with fisherman's name and address); fishing line; or a dip or cast net with mesh no larger than 3/8 inch. Bait fish — except gizzard shad — may not exceed 12 inches. Gizzard shad longer than 12 inches may be used for bait. The bait fish possession limit is 500 per person. The taking of bait fish is allowed statewide, except that seining is prohibited on department-owned waters. Unless exempt by law, a fishing license is required. **Fish taken from one department managed water shall not be released or used for bait in another department managed water. (See Page 7)**

LEGAL BAIT

Legal fish bait includes artificial lures, bait fish (as defined on Page 7), prepared bait, vegetable materials, artificial bait, worms, salamanders, frogs, and crawfish. No species listed as prohibited, threatened, endangered, or in need of conservation may be used as bait. Any **LEGALLY TAKEN** wildlife may be used, including sportfish of legal length taken by hook and line.

It is illegal to clip the fins, tag, or otherwise mark fish if they are to be released after catch.

FISHING ON PRIVATE LAND

Before fishing on private land (except waters enrolled in the FISH program, see Page 39), anglers must obtain permission from the landowner or tenant. This also applies to anglers fishing from roadways, bridges, or railroad rights-of-way. Unless otherwise posted, all streams in Kansas other than the Arkansas, Missouri, and Kansas rivers are under private ownership of adjoining landowners. Those three large rivers are public up to the normal high-water line; however, fishermen must obtain landowner or tenant permission before crossing private property to fish them. (See License Requirements Page 11.)

GENERAL INFORMATION

BULLFROGS

Bullfrog season runs **July 1 through October 31**. Daily creel limit is eight. Possession limit is 24 bullfrogs. Unless angler is exempt, a valid fishing license is required to take, catch, or kill bullfrogs. Bullfrogs may be taken any time of day or night by dip net, gig, hook and line, hand, bow and arrow, or crossbow. A line must attach bow to arrow, and the arrow must have a barbed head. Any other method of taking bullfrogs is prohibited.

BOWFISHING

All waters are open to bowfishing, unless posted otherwise. Some bowfishing is permitted at city, county, township, or private lakes, but regulations vary, so anyone bowfishing should consult local rules. Fish that can be legally taken by bowfishing are blue, channel, and flathead catfish — where no size limit exists — and nonsport fish. Crossbows are legal. Bowfish anglers must have in possession a valid Kansas fishing license, unless exempt by law. Arrows must have barbed heads, and each arrow must be attached by a line to the bow. Waters within 50 yards of an occupied boat dock or ramp, occupied swimming area, occupied picnic site or camping area, and other occupied public-use areas are closed to bowfishing.

TURTLES

Common snapping turtles and soft-shelled turtles may be taken year-round. Daily creel limit is eight, single species or in combination. Possession limit is 24. A valid fishing license is required (unless exempt). Legal equipment: hand, hook and line, setline, hand dip net, seine, turtle trap, or gig.

UNLAWFUL ACTS

It is unlawful to refuse to allow law enforcement officers to inspect fish or wildlife in possession or devices or facilities used in taking, possessing, transporting, storing, or processing any wildlife. It is also unlawful to sell fish taken by sport fishing methods, except as specifically authorized under a commercial fishing permit.

ICEFISHING

Icefishing with baited hooks or lures is legal on lakes, reservoirs, and streams. In addition to the allowed two rods, eight tip-ups may be used to icefish, unless otherwise posted. Tip-ups may have a maximum of two hooks each. Unattended tip-ups must be tagged plainly with the angler's name and address. County or city lakes may have local laws controlling such activity.

Holes cut in the ice of public waters may be no more than 12 inches in diameter or 12 inches square.

HANDFISHING

Handfishing, for flathead catfish only, is legal from sunrise to sunset June 15 through Aug. 31 at three locations: the entire length of the Arkansas River in Kansas, all federal reservoirs from beyond 150 yards of the dam to the upper end of the federal property, and on the Kansas River from its origin downstream to its confluence with the Missouri River. A special permit (\$27.50) is required in addition to a fishing license. Anyone handfishing may not use hooks, snorkeling or scuba gear, or any other man-made device OR possess any fishing gear except a stringer. Stringers may not be used until the fish are caught by hand and are at or above the surface of the water. No man-made object — such as a barrel, box, or bathtub — may be used to attract fish. Each permit holder must complete and submit a department-provided questionnaire within 30 days after the handfishing season closes.

PADDLEFISH SNAGGING (PERMIT REQUIRED)

A special paddlefish snagging season runs March 15 through May 15 on posted areas inside Chetopa and Burlington city parks on the Neosho River, Neosho River at Iola downstream from dam to city limits, Marais des Cygnes River below Osawatimie Dam downstream to posted boundary, and Marais des Cygnes River on the upstream boundary of Marais des Cygnes Wildlife Area downstream to the Kansas-Missouri border. Paddlefish may be snagged using pole and line with not more than two single or treble hooks. Barbless hooks must be used in Chetopa City Park. Catch and release is allowed in Burlington, Chetopa, and Iola except that once attached to a stringer, a fish becomes part of the daily creel limit. The daily creel limit for paddlefish is two and the season limit is six. On the Missouri River boundary waters, there is a 24-inch minimum length limit. There is a 34-inch minimum length limit on Marais des Cygnes River.

A paddlefish permit (\$12.50, youth \$7.50) includes six carcass tags. Immediately upon attaching fish to stringer, anglers must sign a carcass tag, record the county/date/time of harvest, and attach the carcass tag to the lower jaw of the paddlefish taken. Anglers must stop snagging once the daily creel limit of paddlefish is reached.

Paddlefish caught outside the paddlefish season or in non-snagging areas may be kept if they are hooked in the mouth.

Nonsport fish (carp, drum, grass carp, threadfin and gizzard shad, goldfish, gar, suckers including carsucker and buffalo, goldeye, and bowfin) may also be snagged in waters posted open to snagging during the paddlefish season. There are no limits on nonsport fish.

SPEARFISHING

Unless otherwise posted, spearguns, without explosive charge, may be used to take nonsport fish in waters posted "open to scuba and skin diving." Spears must be attached to speargun or person by a line.

ALCOHOLIC BEVERAGES

The consumption of cereal malt beverages containing no more than 3.2 percent alcohol is permitted on department lands and waters, **unless otherwise posted**. Check local posted regulations. Boating under the influence (BUI) of alcohol is illegal, and BUI laws will be strictly enforced.

STATE FISHING LAKES

Motorboats may be used on state fishing lakes for fishing and hunting only, **unless otherwise posted**. Wading and tube floating in state lakes is legal as part of fishing, hunting, bullfrogging, and trapping.

POSSESSION/ WANTON WASTE

All fish taken shall have the head, body, and tail fin attached while in possession on the water. Sportfish taken must be kept until consumed, processed, taken home or given to another person, or released.

FORT RILEY FISHING

Fort Riley has 29 ponds and lakes managed for a variety of fish, from channel catfish to trout. Fort Riley Military Reservation or portions of it may be closed at any time, without prior notice, due to military activities, security restrictions, or impassable roads. To find out what areas are open, phone (785) 239-6669.

Many ponds have special regulations in effect. Always check the information board at each pond before fishing.

In addition, good to excellent fishing exists in Fort Riley's streams. For more information, go to riley.army.mil/, click "recreation," then "outdoor recreation/fishing."

For fishing reports and
downloadable area
brochures, visit the
KDWP website at:
kdwp.state.ks.us

GENERAL INFORMATION

DEFINITIONS

The following definitions apply to all regulations and laws governing fishing in Kansas.

Bait fish: Minnow family (Cyprinidae), sucker family (Catostomidae), top minnows or killifish family (Cyprinodontidae), shad family (Clupeidae), sunfish family (Centrarchidae), excluding black basses and crappie, which may be used only if legally harvested by hook and line. Bait fish exclude any of those fishes specifically named by regulation as Kansas threatened or endangered species.

Calendar day: A 24-hour period from midnight to midnight.

Cast net: A circular or conical, weighted net designed to be cast, mouth downward, by hand and withdrawn by lines attached to its margin.

Culling: Replacing one live fish held by an angler for another live fish of the same species.

Creel limit: The maximum number of a species of fish or frog that can be taken per person in a calendar day.

Department-managed lands and waters: State parks, lakes and all other recreational or wildlife areas controlled by the department, including federal reservoirs.

Dip net: A small hand-held net with rigid support about the mouth and used to land fish.

Floatline: Free-floating device that anchors a single line with no more than two hooks. All float material shall be constructed only from plastic, wood, or foam and shall be a closed-cell construction. A "closed-cell" construction shall mean a solid body incapable of containing water.

Nonsport fish: Carp, drum, grass carp, threadfin and gizzard shad, goldfish, gar, suckers (including carpsuckers and buffalo), eel, sturgeon, goldeye, and bowfin.

Possession limit: The maximum total number of a species that can be retained per person at one time.

Prohibited species: Walking catfish, silver carp, bighead carp, black carp, snakehead fish, round goby, zebra mussel, quagga mussel, white perch, fertile (diploid) grass carp, New Zealand mudsnail. (It is illegal to possess or release any live wildlife species listed above.)

Setline: A line, anchored at one point, with no more than two hooks, and not associated with a hand-operated mechanical reel.

Snagging: The hooking of a fish in any part of its body other than the inside of the mouth.

Sport fish: Northern pike, walleye, sauger, saugeye, yellow perch, striped bass, white bass, wiper (white bass/striped bass hybrid), black bass (largemouth, spotted, and smallmouth), trout, channel catfish, blue catfish, flathead catfish, paddlefish, and panfish (bullhead, black and white crappie, bluegill, redear sunfish, green sunfish, warmouth, and rock bass).

Take: To harass, harm, pursue, shoot, wound, kill, molest, trap, capture, collect, catch, possess or otherwise take or attempt to take.

Tip-up: An icefishing device designed to signal the strike of a fish.

Total fish length: The length as measured from the tip of the snout to the end of the tail, with mouth closed and tail lobes pressed together.

Trotline: A line anchored at one point, with more than two hooks and not more than 25 hooks, and not associated with a hand-operated mechanical reel.

Private water fishing impoundment: One or more water impoundments: 1) constructed by man rather than natural, located wholly within the boundary of the lands owned or leased by the person operating the private water impoundments; and 2) entirely isolated from other surface water so that the impoundment does not have any connection either continuously or at intervals, except during periods of floods, with streams or other bodies of water so as to permit the fish to move between streams or other bodies of water and the private water impoundments, except that the private water impoundments may be connected with a stream or other body of water by a pipe or conduit if fish will be prevented at all times from moving between streams or other bodies of water and the private water impoundment by screening the flow or by other means.

LENGTH LIMITS DEFINED

Minimum length limits mean that fish shorter than a certain length cannot be kept. If the minimum length limit for bass is 15 inches, all bass shorter than 15 inches must be released immediately.

A slot-length limit prevents anglers from keeping fish within a certain size range. For example, if the slot length limit for bass is 13-18 inches, bass between 13 and 18 inches long must be returned to the water.

All fish caught that do not meet length limit requirements must be returned to the water immediately, unrestricted. To determine fish length, measure from the tip of its snout, with its mouth closed, to end of the tail, lobes pressed together.

COMMON CONCERNS

NATURAL RESOURCE OFFICERS

- It is illegal to refuse to allow a natural resource officer to check your license or inspect any fish in your possession.

POSSESSION/WANTON WASTE

- All fish taken shall have the head, body, and tail fin left attached while in possession on the water.
- Fish taken shall be retained until 1) cleaned, 2) taken home, 3) taken to a taxidermist or processor, 4) given to another person, 5) eaten, or 6) let go in the waters from which taken.

CHUMMING

- It is legal to bait, or "chum," water to attract fish. Check city and county laws for waters managed by these localities. There may be local ordinances prohibiting chumming.

EQUIPMENT

- Fishing rods must be attended at all times unless tagged. Only two rods may be used unless a three-pole permit (Page 11) is purchased.
- Firearms may not be used to take fish.
- Nets may not be used to take sport fish. Dip or cast nets (mesh no larger than 3/8-inch) and seines (mesh no larger than 1/4-inch) may be used to take bait fish.

STOCKING

- It is illegal to release any fish into public waters unless caught from that water. (See Aquatic Nuisance Species On Pages 30-31.)

GENERAL INFORMATION

TROUT

From Oct. 15-April 15, Type 1 waters (see below) stocked with trout require a \$12.50 trout permit (see "Limit" below) for fishing. Type 2 waters require a trout permit only for anglers fishing for or possessing trout. When required, a trout permit applies to anglers age 16 and older, including those 65 and older. Anglers 15 and younger may fish for trout without a permit if they adhere to a 2-trout per day limit. In addition, all residents 16 through 64 years old and non-residents 16 and older must also have a valid fishing license. Trout permits are available at KDWP offices, most county clerk offices, license vendors, or online at kdwp.state.ks.us.

THE PERMIT IS VALID FOR THE CURRENT CALENDAR YEAR.

Some local governments may have their own trout stocking programs. Many of these require a fee but not the state permit. Local city and county recreation departments have details.

Approximate trout stocking dates and sites may be found online at kdwp.state.ks.us.

LIMIT: The daily creel limit is 5 trout unless otherwise posted. Anglers 15 or younger may fish without a permit but are limited to 2 trout per day OR they may purchase a permit and take 5 trout per day. The possession limit is three times the daily creel.

PERMIT REQUIRED: Oct. 15-April 15, except trout fishing at Mined Land Wildlife Area Unit #30 (Cherokee County) requires a trout permit year-round.

TYPE 1 WATER - TROUT PERMIT REQUIRED OF ALL ANGLERS 16 OR OLDER

Cedar Bluff Stilling Basin, Dodge City Lake Charles, Ft. Scott Gun Park Lake, Garnett Crystal Lake, Glen Elder State Park (SP) Pond, Kanopolis Seep Stream, KDOT East Lake in Wichita, Lake Henry in Clinton SP, Mined Land WA Unit #30, Pratt Centennial Pond, Sandsage Bison Range and WA Sandpits, Vic's Lake and Slough Creek in Sedgwick County Park, Topeka Auburndale Park, Walnut River Area in El Dorado SP, Willow Lake at Tuttle Creek SP, and Webster Stilling Basin.

TYPE 2 WATER - TROUT PERMIT REQUIRED ONLY FOR TROUT ANGLERS

Atchison City Lake #1, Belleville City Lake (Rocky Pond), Cimarron Grasslands Pits, Ft. Riley Cameron Springs, Ft. Riley Moon Lake, Great Bend Veterans Memorial Park Lake, Holton-Elkhorn Lake, Hutchinson Dillon Nature Center Pond, Lake Shawnee, Salina Lakewood Lake, Scott State Fishing Lake, Scott State Park Pond, Sherman County Smoky Gardens Lake, and Solomon River between Webster Reservoir and Rooks County #2 Road, and Syracuse-Sam's Pond.

FISHING ON THE MISSOURI RIVER

In agreement with the Missouri Department of Conservation, the Kansas Department of Wildlife and Parks has established special rules regarding that portion of the Missouri River that borders both Kansas and Missouri. All fish caught from the Missouri River Boundary Waters that are a size or number that is illegal to possess shall be released unrestricted to the water immediately. **Aquatic Nuisance Species (ANS) Alert – Asian Carp, Zebra Mussels, and White Perch.**

License Requirements: Anglers with either a valid Kansas or Missouri fishing license may fish any flowing portion and backwaters of the Missouri River and any oxbow lake through which the river flows. They may fish from and attach any legal fishing equipment to the land adjoining these waters.

Limitations: Tributaries of the Missouri may not be fished without a valid fishing license from the state through which the tributary flows. If any law or regulation governing fishing in the Missouri River is different from the corresponding law or regulation in the state for which the angler has a license, the more restrictive state's law or regulation will apply. Each angler must keep all legally caught fish restrained separately from any other angler. Bow and arrow or crossbow with a barbed head and a line attached are legal only from sunrise to midnight. Each angler may use three fishing lines. In addition, each angler may use one trotline with no more than 25 hooks OR eight setlines with no more than two hooks each, OR eight floatlines.

Daily Creel Limits

Black bass: 6

Channel catfish: 10

Blue catfish: 5

Crappie: 30

Flathead catfish: 5

Paddlefish: 2

Walleye, sauger, and their hybrids (single species or in combination): 4

Yellow bass, striped bass, white bass, and their hybrids (single species or in combination): 15

Length Limits — minimum

Black bass: 12-inch

Paddlefish: 24-inch

Channel catfish: 15-inch

Sauger and Walleye: 15-inch

FISHING REPORTS, FISHING BLOG

The Kansas Department of Wildlife and Parks (KDWP) has provided fishing reports to anglers for more than 25 years. What started as a weekly mailing has evolved into electronic reports posted on the agency's website. While this technology makes it possible for agency staff to update reports at any time, it has also led to greater public expectations.

In an effort to improve the accuracy of fishing reports, KDWP has developed a link on the "Fishing Reports" page of its website called "Public Fishing Reports." By clicking on this link, anglers can sign onto a web log (blog) and let other anglers know about their fishing experiences at different waters in the state. The general public, marina operators, bait store owners, fishing guides, and others can make their reports available through this medium, providing additional information to what KDWP field staff have collected and posted.

To participate, go to kdwp.state.ks.us. Click "Fishing," then "Fishing Reports," and then "Public Fishing Reports." Scroll down to find the appropriate region of the state on which to report or view comments.

DISTRICT FISHERIES NEWSLETTERS

You can learn even more about fishing opportunities by reading the district fisheries newsletters. Fisheries biologists publish seasonal newsletters about the lakes they manage, providing information about sampling results, new projects, stocking data and more. Go to www.kdwp.state.ks.us, click on the "Fishing" link at the top of the page, then click on the "Newsletter Request Forms" in the Fishing Quick Links box on the right-hand side of the page. Each newsletter you sign up for will be emailed to you.

*A little of your time . . .
the time of their life*



The future of our hunting and fishing traditions relies on hunters and anglers to pass on the heritage. Make plans to take a youngster hunting or fishing. You'll both be glad you did.

Find more information on hunter recruitment and retention, "Pass It On," and special youth programs on the Kansas Department of Wildlife and Parks website: kdwp.state.ks.us

GENERAL INFORMATION

ARE MY FISH SAFE TO EAT?

The Kansas Department of Health and Environment (KDHE) and the Kansas Department of Wildlife and Parks (KDWP) are issuing revised fish consumption advisories for 2011. The advisories identify types of fish that should be eaten in limited quantities or, in some cases, avoided altogether because of contamination found in tested fish.

The waterbody specific advisories listed below are based on mercury and polychlorinated biphenyls (PCBs) in fish, lead and cadmium in shellfish, and perchlorate in all forms of aquatic life. Data from most long-term monitoring sites show an overall gradual decline in PCB levels. Although PCBs have not been produced in the U.S. since the 1970s, these compounds degrade very slowly and take decades to be completely removed from the environment. Kansas data show no clear increasing or declining trends of mercury concentrations in fish.

Fish consumption advisories are formulated using EPA risk assessment methods. Cancer risk assessment is a method to determine the added increase in cancer levels in a human population if fish in the advisory areas are consumed regularly (one 8-ounce serving per week) over a 70-year period. Assessments that estimate the increased risk of cancer as greater than one in 100,000 persons are regarded as unacceptably high. Risk assessments for contaminants assessed as non-carcinogens (mercury, lead, cadmium) are based on 8-ounce serving size for adults and 4-ounce serving size for children nine to eighteen years of age. For further technical information please visit: http://water.epa.gov/scitech/swguidance/fishshellfish/techguidance/technical_index.cfm

General advice for eating locally caught fish in Kansas

(1) Women who are pregnant, may become pregnant, or nursing and parents of children under twelve years of age may wish to consult with their physician about safe levels of fish consumption and mercury exposure. This sensitive group should restrict their total mercury intake as related to both supermarket fish and locally caught species. Kansas recommends that this sensitive group restrict consumption of locally caught fish, from waters not specifically covered by an advisory, to one 8 ounce meal per week for adults or one 4 oz. meal per week for children.

(2) People who regularly consume locally caught fish (more than one meal/week) can reduce their mercury intake by limiting their consumption of large predatory fish such as largemouth bass, walleye, and wiper. Larger/older fish of all types are more likely to have higher concentrations of mercury.

(3) Available data comparing contaminant levels in whole fish versus filets indicate that higher concentrations of PCBs and some other fat soluble contaminants are associated with whole fish. Kansas recommends avoiding the consumption of parts other than filets, especially when eating bottom feeding fish.

(4) Consumers can reduce their ingestion of fat soluble contaminants such as PCBs by eating filets only, trimming fat from filets, and cooking in a manner in which fat drips away from the fillet.

Mercury in Kansas: Monitoring efforts and results

Since 2004, KDHE and KDWP have been collecting additional fish tissue samples from both lakes and streams to evaluate mercury levels in Kansas fish. KDHE monitors the listed advisory sites, a number of large river sites, and randomly selected stream and river sites throughout the state each year. KDWP collects samples from the 17 largest and most heavily fished/harvested reservoirs every other year and from a number of randomly selected smaller public fishing lakes each year.

Kansas has decided to include new precautionary statements in this press release regarding mercury because monitoring results from some randomly selected streams and lakes exceed KDHE's one meal per week threshold. Advisories are normally based on 3 year (6 sample) averages and examination of longer term trends. However; randomly selected stream and lake sites are sampled only once unless randomly selected again and are used to interpret mercury levels geographically

instead of on a site-by-site basis. Kansas lacks the resources to conduct follow-up investigations of all randomly selected sites that exceed the above mentioned consumption thresholds. Follow-up studies are being conducted and will be conducted at locations where preliminary data indicates the occurrence of unusually high concentrations of mercury in fish. It should be recognized that eating fish is considered an integral part of a healthy and balanced diet. Concerned consumers should educate themselves by seeking further information about the health benefits and risks of eating fish.

Details of monitoring efforts and protocols may be found in the Fish Tissue Contaminant Monitoring Program Quality Assurance Monitoring Plan on the KDHE website at: http://www.kdheks.gov/environment/qmp_2000/download/2007/FTCMP_QAMP.pdf

Information on the Kansas Fish Tissue Contaminant Monitoring Program can be found at: http://www.kdheks.gov/befs/fish_tissue_monitoring.htm. Advisories are also posted on the KDWP website at: <http://kdwp.state.ks.us/news/Fishing/Are-My-Fish-Safe-To-Eat>

For further information about mercury in fish, national advisories, and advisories in other states please visit the EPA website at: <http://www.epa.gov/fishadvisories/advice/>

Kansas recommends not eating fish or aquatic life from the following locations:

- (1) The Kansas River from Lawrence (below Bowersock Dam) downstream to Eudora at the confluence of the Wakarusa River (Douglas and Leavenworth counties) because of PCB levels in bottom-feeding fish (carp, blue catfish, channel catfish, flathead catfish, freshwater drum, bullheads, sturgeons, buffalos, carsuckers and other sucker species);
- (2) Horseshoe Lake located in units 22 and 23 of the Mined Lands Wildlife Area (Cherokee County) for all forms of aquatic life including fish because of perchlorate levels;
- (3) The Spring River from the confluence of Center Creek to the Kansas/Oklahoma border (Cherokee County) for shellfish (mussels, clams, and crayfish) because of lead and cadmium levels;
- (4) Shoal Creek from the Missouri/Kansas border to Empire Lake (Cherokee County) for shellfish because of lead and cadmium levels.
- (5) Cow Creek in Hutchinson and downstream to the confluence with the Arkansas River (Reno County) because of PCB levels in bottom-feeding fish;
- (6) The Arkansas River from the Lincoln Street dam in Wichita downstream to the confluence with Cowskin Creek near Belle Plaine (Sedgwick and Sumner counties) because of PCB levels in bottom-feeding fish.

Kansas recommends restricting consumption of any species of fish from the following locations:

- (1) The Little Arkansas River from the Main Street Bridge immediately west of Valley Center to the confluence with the Arkansas River in Wichita (Sedgwick County); Limit of one 8-ounce serving per month for adults or one 4-ounce serving per month for children for all types of fish because of mercury and PCBs;
- (2) Blue River from U.S. 69 Highway to the Kansas/Missouri state line (Johnson County); Limit of one 8-ounce serving per week for adults or one 4-ounce serving per week for children for all types of fish because of mercury.

Kansas counties with current fish consumption advisories include: Cherokee, Douglas, Johnson, Leavenworth, Reno, Sedgwick and Sumner counties.

GENERAL INFORMATION

BOATS

Any vessel propelled by sail or machinery of any kind (including trolling motors) used on Kansas public waters must be registered. Boat registration fees are \$32.50 for a three-year registration for **all** motor- or sail-propelled boats. Any boat required to be registered must have a Certificate of Registration on board and properly displayed registration numbers.

All boats, including kayaks and canoes, must be equipped with at least one wearable, Coast Guard-approved Type I, II, or III, personal flotation device (PFD) – serviceable and readily accessible – for each person on board or being towed.

Persons 12 years and younger are required to wear PFDs when on board or being towed by any vessel.

In addition, boats 16 feet and longer, except kayaks and canoes, must be equipped with at least one throwable Type IV PFD on board. This applies to all vessels, and such devices must be readily accessible.

For a complete set of regulations on boating in Kansas, contact a local KDWP office or visit the KDWP website.

Motorboats may be used on state fishing lakes for fishing and hunting only, **unless otherwise posted.**

NOTE: Any person born on or after Jan. 1, 1989, and under age 21 must complete an approved boater safety education course before operating a motorboat or sailboat on public waters in Kansas. The law applies equally to residents and non-residents.



TOPO MAPS SHOPS

Although the department does not publish topo maps, the following sources should be able to provide them:

- Geological Survey maps may be purchased from the Kansas State Geological Survey, 305 Moore, University of Kansas, Lawrence, KS 66045, (785) 864-3965, or the Publications Sales Office, 4150 Monroe, Wichita, KS 67209, (316) 943-2343, or FAX (316) 943-1261.
- Kansas Biological Survey website at KansasLakeMaps.com.

PFD TYPES

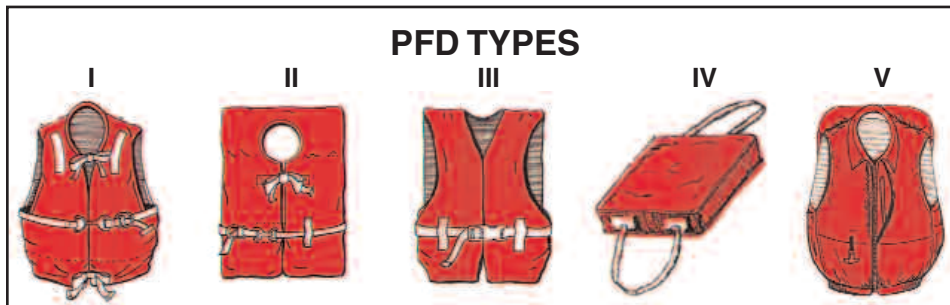

BLUE-GREEN ALGAE IN KANSAS

Most bodies of water in Kansas are excellent homes for blue-green algae. Blue-green algae are bacteria that grow like plants. Blue-green algae in large numbers are common in standing water such as ponds or lakes especially during the summer months. When water temperatures warm and nutrient conditions are right blue-green algae will multiply very rapidly in what are referred to as algae blooms.

Blue-green algae have the ability to produce natural poisons (toxins) that can affect human and animal health. During the algae bloom the amount of toxin in the water can increase to dangerous levels. At larger lakes in Kansas you may see signs posted warning that harmful algae is present and asking you to avoid water contact. Please obey the warnings for your own safety. On small lakes or ponds if you see a scum that looks like green paint in the water, the water has an unpleasant musty odor or you notice that several fish have died, avoid the water.

Recreational activities like swimming, wading, water skiing and boating increase the risk of exposure and ingestion. Contact with or ingestion of the water when high levels of toxins are present can cause nausea, vomiting, diarrhea, skin rash, eye irritation and respiratory distress. To protect yourself and your pets you should avoid contact and never drink the water. Pets and animals that drink waters that contain toxins are at risk for serious illness and possible death. If you have concerns that you or a pet may have become ill after an exposure to toxins in the water call your doctor or veterinarian or your local county health department. Visit www.kdheks.gov/algae-illness/algae_advisories.htm for updated alert listings.

NATURAL SHORELINES ARE GOOD FOR FISHING

By keeping shorelines natural, you can help protect water quality and improve fish habitat. A shoreline without trees and shrubs can get washed away, making the water muddy and unsuitable for fish. If you live near a lake or a river, plant a buffer strip along the water's edge using trees, shrubs, wildflowers or other native plants. Trees and other vegetation filter pollution and provide shade, shelter, habitat, and food critical for bass, trout, and other fish to thrive and reproduce. Keep your favorite fishing spots well vegetated! For more tips and information, visit <http://water.epa.gov/type/lakes/index.cfm>

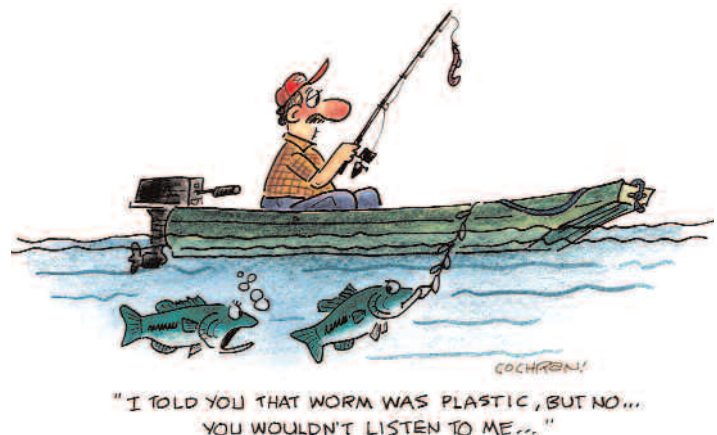

**Check Your State
Income Tax Form For Nongame
Wildlife Conservation In Kansas**

LICENSES AND PERMITS

LICENSE REQUIREMENTS

Residents age 16 through 64 who have been legal residents of the state for 60 days immediately prior to buying a license must have a resident license in possession while fishing in Kansas. **All nonresidents 16 and older must have a valid nonresident license to fish in Kansas.** All licenses expire Dec. 31 each year, except five-day, lifetime, and 24-hour fishing licenses.

Landowners and their immediate family living with them, and tenants renting land for agricultural purposes and members of their immediate family living with them are exempt from fishing license requirements on waters on their own land, except as described below under "License Requirements on Private Land."

Anyone residing in Kansas who is at least one-sixteenth American Indian by blood, and so certified by the Bureau of Indian Affairs, may apply to KDWP for a free fishing license, which must be in possession when fishing. All other laws and regulations apply to American Indians.

Persons on active duty in the armed forces who entered the service while residents of Kansas may purchase a resident fishing license. Nonresidents on active military duty stationed in Kansas and nonresident students going to school in Kansas are entitled to purchase a resident fishing license, which they must have with them while fishing, along with evidence of active duty or enrollment.

Active members of the Kansas Army or Air National Guard are eligible for free fishing and hunting licenses and park permits. Legal Kansas residents who have been separated from the armed services under honorable conditions and have a disability certified by the Kansas Commission On Veterans Affairs as being service-connected and such disability is equal to or greater than 30 percent may apply through the Pratt Operations Office for free hunting and fishing licenses (not applicable for park permits). Applications are also available on the KDWP website, kdwp.state.ks.us.

THREE-POLE PERMIT

Anyone, regardless of age, must purchase a three-pole permit to fish with three poles at one time.

FREE FISHING & PARK ENTRANCE DAYS

Never been to a Kansas state park? If not, take advantage of the opportunity. Each state park in Kansas has designated days when there will be no vehicle entrance fees. Check with the nearest park for these dates, and explore what parks have to offer. (Overnight camping fees still apply during free entrance days.)

Another great outdoor deal is Free Fishing Days. On June 4-5, resident and nonresident anglers will not need a fishing license. This is a great opportunity to introduce someone to fishing.

FEE TABLE

PERMIT OR LICENSE	FEE	All prices include automated license fee.
Annual Fishing License	\$20.50 \$42.50 \$42.50	Resident Nonresident Resident Multi-year youth (16-20 years old)
Annual Fishing/Hunting (Combination) License	\$38.50 \$72.50	Resident Resident Multi-year youth (16-20 years old)
24-hour Fishing	\$8.50	Resident/Nonresident
5-day Fishing	\$22.50	Nonresident
Three-pole Permit	\$1.50	Resident/Nonresident
Trout Permit (required if 16 and older)	\$12.50	Resident/Nonresident
Paddlefish Permit	\$12.50	Resident/Nonresident
Youth (16 and younger) Paddlefish Permit	\$7.50	Resident/Nonresident
Hand Fishing Permit	\$27.50	Resident/Nonresident
Floatline Fishing Permit	\$2.50	Resident/Nonresident
Tournament Black Bass Pass	\$12.50	Resident/Nonresident
Lifetime License	\$442.50 \$822.50	Resident Fish (quarterly pay optional) Resident Hunt/Fish Combo (quarterly pay optional)
Boat Registration (3-year)	\$32.50	Resident/Nonresident
Duplicates (all issues)	\$12.50	
STATE PARK Vehicle Permits	\$4.20 (\$3.70)	Daily
Prices in () are for permits purchased:	\$24.70 (\$19.70)	Annual
October 1- March 31	\$14.70 (\$12.20)	Annual (2nd Vehicle)
(Second vehicle permits must be in same name as first. Proof of first vehicle permit required)	\$2.85 (\$2.80)	Daily-Seniors/Disabled
	\$13.20 (\$11.10)	Annual-Seniors/Disabled
	\$8.60 (\$7.35)	Annual (2nd Vehicle)-Seniors/Disabled
	\$125.50	RV Storage (MONTHLY Rate)
STATE PARK Camping Permits	\$8.50 (\$7.50)	Daily
Prices in () are for permits purchased:	\$252.50 (\$202.50)	Annual
October 1- March 31	\$101.50 (\$87.50)	14-Day
	\$2.50	Prime Site Fee
	\$7.00	Utility 1
	\$9.00	Utility 2
	\$10.00	Utility 3
	\$15.50	Rent-A-Camp
	\$8.50	Designated Overflow Camping
	\$1.50	Group Site (\$1.50 per person in addition to Site fee)
	\$4.00	Youth-Per Camping Unit
	Variable	Cabins
	\$10.50	Compsite Reservation
	\$0-\$201.50	Special Event
	\$240.50-\$300.50	Long-term Camping (MONTHLY Rate)
	\$280.50-\$400.50	Long-term Camping (MONTHLY Rate)
STATE PARK Trail Permits (Prairie Spirit Rail Trail)	\$0.50 \$12.50	Daily Per Person Annual Per Person

LICENSE REQUIREMENTS ON PRIVATE LAND

In accordance with the "License Requirements" outlined on this page, a fishing license is required on all public waters. In addition, a license is required for fishing on many private lands, including the following:

- any private impoundment that has a stream or river going into and/or out of it, whether the stream is intermittent or not;
- a private impoundment that is owned or operated by more than one person or group, in which case the owner or operator or member of the group would be exempt from the license requirement only while fishing on the portion of the impoundment they own;
- guests of landowners or operators fishing on streams and rivers on land solely owned or operated; and
- any impoundment stocked by the state within the last 10 years.

These rules apply to watershed ponds and any man-made impoundment or any stream or river. However, the sole owner of an impoundment or the land through which a stream flows does not have to have a fishing license. Guests of landowners may fish private land without a fishing license if it is a private waters fishing impoundment. (See "definitions" page 7.)

LICENSES AND PERMITS

PERMITS

SPECIAL EVENT PERMIT

Special events on KDWP-managed lands and waters require special event permits if one of the following conditions exists:

- 1) an entrance, admission, or participation fee is charged;
- 2) food, merchandise, or service is offered for sale;
- 3) the exclusive use of a facility or a specified land or water area is required;
- 4) an organized or advertised competition will be conducted;
- 5) sound will be amplified that may disrupt area users; or
- 6) temporary structures, other than blinds or common camping equipment, will be erected.

An event sponsored in part or in total by KDWP does not require a special event permit.

Applications for special event permits are available at KDWP offices. Each application for a special event permit shall be made to KDWP not less than five weekdays before the event. The special event permit fee is negotiated based on event type, required services, and lost revenue; the maximum fee is \$200. Payment must accompany each application.

FISHING TOURNAMENTS

If you plan to hold a competitive fishing tournament on department-managed lands or waters, you may be required to obtain a special event permit. This includes tournaments launched from department facilities at state parks, state fishing lakes, or other department properties. You also may be required to pay a fee for the permit, depending on the size of the event and the services required. Contact the nearest KDWP office (see page 3) at least 30 days prior to the tournament date(s) to determine what requirements apply.

ASSISTANCE PERMITS

Anyone with a permanent physical disability that prevents them from fishing may apply for a Disability Assistance Permit. The permit allows a licensed designated person to harvest fish for the disabled person while accompanying the permit holder. (This law also applies to hunting.) For more information or applications, contact KDWP, Law Enforcement Division, 512 SE 25th Ave., Pratt, KS 67124, (620) 672-5911 or any KDWP regional office.

BLACK BASS TOURNAMENTS

All vessels used by participants in a weigh-in bass fishing tournament must have a working livewell that contains an electrolyte chemical-water solution, and the following procedures must be followed for weigh-in and release:

- one individual work crew support for each 10 anglers
 - one weigh-in tank filled with an electrolyte-water chemical solution and fitted with recirculation and aeration accessories for every 25 anglers
 - if the water at the tournament site is 75 degrees or cooler, the water in the weigh-in tank shall be maintained at the same temperature
 - if the water temperature at the tournament site is warmer than 75F, weigh-in tank water shall be 5-10 degrees cooler but shall not exceed 85 degrees.
 - not more than four anglers shall be in the weigh-in line at any time
 - weigh-in bags containing livewell water shall be reinforced, reusable, and capable of holding up to 15 pounds of live fish and 2 gallons of water
 - the weigh-in site shall be located near the vessel mooring site and the release site, vehicle or vessel and under a portable awning, event tent or in the shade.
- Minimum requirements for releasing bass during a weigh-in fishing tournament include:
- fish shall not be released directly into the water after being weighed
 - if release tubes, vehicles or vessels are used, holding tanks shall contain a one-half percent noniodized salt solution
 - if release tubes, vehicles or vessels are not used, fish must be dipped in a 3 percent noniodized solution the same temperature as the lake water for 10-15 seconds before being released
 - the release site must have water at least 3 feet deep with good circulation and hard bottom

Anglers participating in bass fishing tournaments from Sept. 1-June 15 and who possess a Tournament Black Bass Pass (\$12.50) may keep two fish as part of their five-fish limit, to be released after the weigh-in, that meet the statewide 15-inch minimum length limit but that are under a special length limit for the lake being fished. Tournament Black Bass Pass holders fishing in tournaments may also cull their catch after the daily creel has been reached, by releasing a small fish and replacing it with a larger one.

FEDERAL AID

Your purchase of a fishing license is an investment in the future of Kansas wildlife. The Kansas Department of Wildlife and Parks uses your license dollars and funds from the Federal Aid in Sport Fish Restoration Program (Dingell-Johnson) to manage the diverse wildlife resources of Kansas. The Dingell-Johnson program is financed by anglers through federal excise taxes on fishing and boating equipment. With these dollars, the department can continue to conserve and enhance Kansas' natural heritage and fisheries habitats and ensure future generations the benefits of the state's diverse, living resources. Last year, KDWP received more than \$5.5 million in Dingell-Johnson federal aid funding.

Federal aid is based on the number of fishing licenses sold.

This program receives Federal financial assistance from the U.S. Fish and Wildlife Service. Under Title VI of the Civil Rights Act of 1964, Section 504 of the Rehabilitation Act of 1973, Title II of the Americans with Disabilities Act of 1990, the Age Discrimination Act of 1975, Title IX of the Education Amendments of 1972, the U.S. Department of the Interior and its bureaus prohibit discrimination on the basis of race, color, national origin, age, disability or sex (in educational programs). If you believe that you have been discriminated against in any program, activity or facility, or if you desire further information, write this address:

**U.S. Fish and Wildlife Service
Office for Diversity and Civil Rights
Programs-External Programs
4040 North Fairfax Drive, Suite 130
Arlington, VA 22203**



LOCATIONS, LENGTH AND CREEL LIMITS

CREEL LIMITS

Channel and blue catfish (single species or in combination)	10
Walleye, sauger, saugeye (single species or in combination)	5
Rainbow trout, brown trout (single species or in combination)	5
Black basses (largemouth, smallmouth, spotted, single species or in combination)	5
Flathead catfish	5
Northern pike	2
Striped bass	2
Wiper (white bass/striped bass hybrid)	2
Crappie	50
White bass, bullhead, bluegill and all other legal species	No Limit
Paddlefish	2

MINIMUM LENGTH LIMITS

Black basses	15"
(largemouth, smallmouth, spotted)	
Sauger	15"
Saugeye	15"
Northern pike	30"
Walleye	15"

**THE POSSESSION LIMIT
ON ALL FISH IS THREE TIMES
THE DAILY CREEL LIMIT.**

Once a daily creel limit of any particular species has been possessed, any other fish of that species that is caught must be released immediately, unharmed, into the water. It may not replace another fish already in the creel, except for participants in a weigh-in black bass tournament who possess a tournament black bass pass.

NOTE: THE WATER BODIES LISTED ON PAGES 13-28 MAY HAVE DIFFERENT LENGTH AND CREEL LIMITS THAN THE ABOVE STATEWIDE LIMITS.

RESERVOIRS, STATE FISHING LAKES AND COMMUNITY WATERS

Length and creel limits on the following water bodies apply to those bodies of water from the lake dam and upstream to the public property boundary.

Aquatic nuisance species (ANS) pose a threat to native aquatic wildlife and plants. ANS species include the zebra mussel, New Zealand mud snail, Asian carp, white perch, purple loosestrife, saltcedar, fertile grass carp, and Eurasian watermilfoil. The areas listed below may have a red "ANS Alert" if ANS have been found there, followed by the species present. See pages 30-31 for details.



Family Friendly Facility (FFF): While all Community Fisheries Assistance Program (CFAP) lakes are great places to go fishing, some offer extra amenities to support family fishing trips. At these locations, no alcohol is allowed, there are flush toilets, security patrols are conducted regularly, security lighting is in place, and there are easily accessible fishing spots. Any CFAP lake that provides these amenities is termed a "Family Friendly Facility" and is denoted with a "FFF". Get the family together and give them a try this summer!

●: Some communities have declined to lease their fishing rights to the Community Fisheries Assistance Program (CFAP). Their lakes may require an additional fee to fish. To ensure that you are aware of these locations, we have placed a ● next to the name of each of these lakes. Any local fees in addition to your Kansas fishing license are implemented by your local community and not Kansas Wildlife and Parks.

REGION 1 RESERVOIRS

Cedar Bluff Reservoir

6,869 acres, 13 miles S on K-147 from I-70 exit 135 Ogallah.

Channel Catfish - 10 fish daily creel. **Flathead Catfish** - 5 fish daily creel limit. **Crappie** - 50 fish daily creel limit. **Largemouth Bass** - 15-inch minimum length limit, 5 fish daily creel limit. **Smallmouth Bass** - 15-inch minimum length limit, 5 fish daily creel limit. **Spotted Bass** - 15-inch minimum length limit, 5 fish daily creel limit. **Walleye** - 18-inch minimum length limit, 5 fish daily creel limit. **Wiper** - 2 fish daily creel limit. **Rainbow Trout** - 5 fish daily creel limit.

ANS Alert - Eurasian Watermilfoil

Glen Elder Reservoir

12,586 acres, 12 miles W of Beloit on US-24.

Blue Catfish - 10 fish daily creel limit. **Channel Catfish** - 10 fish daily creel. **Flathead Catfish** - 5 fish daily creel limit. **Crappie** - 50 fish daily creel limit. **Largemouth Bass** - 18-inch minimum length limit, 5 fish daily creel limit. **Smallmouth Bass** - 18-inch minimum length limit, 5 fish daily creel limit. **Spotted Bass** - 15-inch minimum length limit, 5 fish daily creel limit. **Walleye** - 18-inch minimum length limit, 5 fish daily creel limit. **Wiper** - 2 fish daily creel limit. **Striped Bass** - 2 fish daily creel limit. **Rainbow Trout** - 5 fish daily creel limit.

Kanopolis Reservoir

3,550 acres, 33 miles SW of Salina on K-149 and K-141.

Blue Catfish - 5 fish daily creel limit. **Channel Catfish** - 10 fish daily creel. **Flathead Catfish** - 5 fish daily creel limit. **Crappie** - 50 fish daily creel limit. **Largemouth Bass** - 15-inch minimum length limit, 5 fish daily creel limit. **Walleye** - 15-inch minimum length limit, 5 fish daily creel limit. **Saugeye** - 15-inch minimum length limit, 5 fish daily creel limit. **Wiper** - 2 fish daily creel limit. **Rainbow/Brown Trout** - 5 fish daily creel limit.

Keith Sebelius (Norton)

2,300 acres, 3 miles SW of Norton off US-36. **Channel Catfish** - 10 fish daily creel. **Flathead Catfish** - 5 fish daily creel limit. **Crappie** - 50 fish daily creel limit. **Largemouth Bass** - 15-inch minimum length limit, 5 fish daily creel limit. **Spotted Bass** - 15-inch minimum length limit, 5 fish daily creel limit. **Walleye** - 18-inch minimum length limit, 5 fish daily creel limit. **Saugeye** - 18-inch minimum length limit, 5 fish daily creel limit. **Wiper** - 2 fish daily creel limit.

Kansas Wildlife & Parks Management Regions

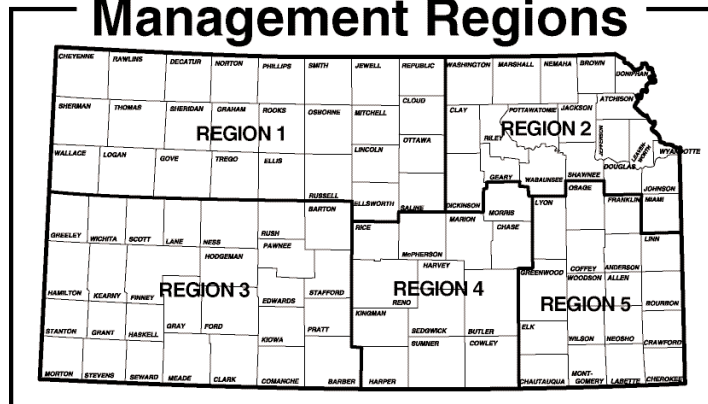

LOCATIONS, LENGTH AND CREEL LIMITS

Kirwin Reservoir

5,000 acres, 15 miles SE of Phillipsburg on K-9.
Channel Catfish - 10 fish daily creel. **Flathead Catfish** - 5 fish daily creel limit. **Crappie** - 50 fish daily creel limit. **Largemouth Bass** - 15-inch minimum length limit, 5 fish daily creel limit. **Walleye** - 15-inch minimum length limit, 5 fish daily creel limit. **Wiper** - 2 fish daily creel limit.

Lovewell Reservoir

2,986 acres, 4 miles E, 10 miles N of Mankato on US-14.

Blue Catfish - 10 fish daily creel limit.
Channel Catfish - 10 fish daily creel. **Flathead Catfish** - 5 fish daily creel limit. **Crappie** - 50 fish daily creel limit. **Largemouth Bass** - 15-inch minimum length limit, 5 fish daily creel limit. **Walleye** - 18-inch minimum length limit, 5 fish daily creel limit. **Wiper** - 2 fish daily creel limit.

Webster Reservoir

3,780 acres, 8 miles W of Stockton off US-24.

Channel Catfish - 10 fish daily creel.
Flathead Catfish - 5 fish daily creel limit.
Crappie - 50 fish daily creel limit. **Largemouth Bass** - 15-inch minimum length limit, 5 fish daily creel limit. **Smallmouth Bass** - 15-inch minimum length limit, 5 fish daily creel limit. **Walleye** - 15-inch minimum length limit, 5 fish daily creel limit. **Wiper** - 2 fish daily creel limit.
Rainbow Trout - 5 fish daily creel limit

Wilson Reservoir

9,040 acres, 8 miles N on K-232 from I-70 exit 206 Wilson.

Blue Catfish - 35-inch minimum length limit, 5 fish daily creel limit. **Channel Catfish** - 10 fish daily creel. **Flathead Catfish** - 5 fish daily creel limit. **Crappie** - 50 fish daily creel limit. **Largemouth Bass** - 15-inch minimum length limit, 5 fish daily creel limit. **Smallmouth Bass** - 15-inch minimum length limit, 5 fish daily creel limit. **Spotted Bass** - 15-inch minimum length limit, 5 fish daily creel limit. **Walleye** - 15-inch minimum length limit, 5 fish daily creel limit. **Striped Bass** - 2 fish daily creel limit.
ANS Alert - White Perch and Zebra Mussels (Unlawful to possess alive)

STATE FISHING LAKES AND OTHER WATERS

Impounded F.I.S.H. Waters

Channel Catfish - 2 fish daily creel limit.
Flathead Catfish - 5 fish daily creel limit.
Crappie - 50 fish daily creel limit. **Largemouth Bass** - 18-inch minimum length limit, 2 fish daily creel limit. **Walleye** - 15-inch minimum length limit, 5 fish daily creel limit. **Wiper** - 2 fish daily creel limit.

F.I.S.H. Stream sites

Channel Catfish - 10 fish daily creel limit.
Flathead Catfish - 5 fish daily creel limit. **Crappie** - 50 fish daily creel limit. **Largemouth Bass** - 15-inch minimum length limit, 5 fish daily creel limit. **Walleye** - 15-inch minimum length limit, 5 fish daily creel limit. **Wiper** - 2 fish daily creel limit.



Jewell SFL

57 acres, 6 miles S, 2 W of Mankato.
Channel Catfish - 15-inch minimum length limit, 5 fish daily creel limit. **Flathead Catfish** - 5 fish daily creel limit. **Crappie** - 50 fish daily creel limit. **Largemouth Bass** - 21-inch minimum length limit, 5 fish daily creel limit. **Walleye** - 15-inch minimum length limit, 5 fish daily creel limit. **Saugeye** - 15-inch minimum length limit, 5 fish daily creel limit.

Kanopolis State Park Pond

2 acres, 33 miles SW of Salina on K-149 & K-141.
Channel Catfish - 2 fish daily creel limit.
Crappie - 50 fish daily creel limit. **Largemouth Bass** - 18-inch minimum length limit, 2 fish daily creel limit. **Wiper** - 2 fish daily creel limit.

Logan SFL (Periodically Dry)

60 acres, 2 miles N, 2 W of Russell Springs.
Channel Catfish - 5 fish daily creel limit.
Largemouth Bass - 15-inch minimum length limit, 5 fish daily creel limit.

Ottawa SFL

138 acres, 5 miles N, 1 mile E of Bennington.
Channel Catfish - 5 fish daily creel limit.
Flathead Catfish - 5 fish daily creel limit.
Crappie - 50 fish daily creel limit. **Largemouth Bass** - 15-inch minimum length limit, 5 fish daily creel limit. **Saugeye** - 18-inch minimum length limit, 5 fish daily creel limit. **Wiper** - 18-inch minimum length limit, 2 fish daily creel limit.
ANS Alert - Eurasian Watermilfoil

Rooks SFL (Periodically Dry)

67 acres, 2 1/2 miles S, 2 miles W of Stockton.
Channel Catfish - 5 fish daily creel limit.
Flathead Catfish - 5 fish daily creel limit.
Crappie - 50 fish daily creel limit. **Largemouth Bass** - 18-inch minimum length limit, 5 fish daily creel limit.

Saline SFL (Periodically Dry)

38 acres, 2 1/2 miles N, 2 miles W of Salina.
Channel Catfish - 5 fish daily creel limit.
Crappie - 50 fish daily creel limit. **Largemouth Bass** - 15-inch minimum length limit, 5 fish daily creel limit.

Sheridan SFL

67 acres, 11 miles E of Hoxie.
Channel Catfish - 5 fish daily creel limit.
Flathead Catfish - 5 fish daily creel limit.
Crappie - 50 fish daily creel limit. **Largemouth Bass** - 15-inch minimum length limit, 5 fish daily creel limit. **Saugeye** - 15-inch minimum length limit, 5 fish daily creel limit. **Wiper** - 2 fish daily creel limit.

ANS Alert - Eurasian Watermilfoil

St. Francis Sand Pits

5 acres, 1 mile W, 2 S of St. Francis.
Channel Catfish - 5 fish daily creel limit.
Crappie - 50 fish daily creel limit. **Largemouth Bass** - 15-inch minimum length limit, 5 fish daily creel limit.



COMMUNITY LAKES

Atwood Lake

31 acres, Junction of K-25 and K-36.
Channel Catfish - 15-inch minimum length limit, 5 fish daily creel limit. **Largemouth Bass** - 18-inch minimum length limit, 2 fish daily creel limit. **Saugeye** - 15-inch minimum length limit, 5 fish daily creel limit. **Wiper** - 2 fish daily creel limit.

Belleville City Lake (Rocky Pond)

27 acres, Belleville.
Channel Catfish - 15-inch minimum length limit, 5 fish daily creel limit. **Crappie** - 50 fish daily creel limit. **Largemouth Bass** - 15-inch minimum length limit, 5 fish daily creel limit. **Walleye** - 15-inch minimum length limit, 5 fish daily creel limit. **Rainbow Trout** - 5 fish daily creel limit.

Colby - Villa High Lake

2 acre, Colby.
Channel Catfish - 5 fish daily creel limit.
Crappie - 50 fish daily creel limit. **Largemouth Bass** - 15-inch minimum length limit, 5 fish daily creel limit.

Ellis City Lake

100 acres, Ellis.
Channel Catfish - 5 fish daily creel limit.
Flathead Catfish - 5 fish daily creel limit.
Crappie - 50 fish daily creel limit. **Largemouth Bass** - 15-inch minimum length limit, 5 fish daily creel limit. **Saugeye** - 15-inch minimum length limit, 5 fish daily creel limit. **Wiper** - 2 fish daily creel limit.

Creel limits for similar species, including largemouth bass, smallmouth bass, and spotted bass; or walleye, saugeye, and sauger; or blue and channel catfish apply to single species or in combination. For example, at Kanopolis Reservoir, an angler may keep five walleye OR three walleye and two saugeye OR any other combination of the two. A slot-length limit prevents anglers from keeping fish WITHIN a certain size range.

LOCATIONS, LENGTH AND CREEL LIMITS

REGION 2

RESERVOIRS

Graham County - Antelope Lake

80 acres, 2 miles W, 1 mile N of Morland.

Channel Catfish - 5 fish daily creel limit.

Crappie - 50 fish daily creel limit. **Largemouth Bass** - 13-18-inch slot limit, 5 fish daily creel limit.

Saugeye - 18-inch minimum length limit, 2 fish daily creel limit. **Wiper** - 2 fish daily creel limit.

ANS Alert - Eurasian Watermilfoil

Jewell City Lake (Emerson Lake)

10 acres, W edge of Jewell.

Channel Catfish - 15-inch minimum length limit, 5 fish daily creel limit. **Largemouth Bass** - 18-inch minimum length limit, 5 fish daily creel limit.

Logan City Lake

25 acres, 2 1/2 miles S of Logan.

Channel Catfish - 15-inch minimum length limit, 5 fish daily creel limit. **Flathead Catfish** - 5 fish daily creel limit. **Largemouth Bass** - 18-inch minimum length limit, 5 fish daily creel limit.

Plainville Township Lake

200 acres, 2 miles W of Plainville.

Channel Catfish - 5 fish daily creel limit. **Flathead Catfish** - 5 fish daily creel limit. **Crappie** - 50 fish daily creel limit. **Largemouth Bass** - 15-inch minimum length limit, 5 fish daily creel limit. **Wiper** - 18-inch minimum length limit, 2 fish daily creel limit.

Salina -

Indian Rock Pond (Periodically Dry)

2 acres, in NE Salina.

Channel Catfish - 5 fish daily creel limit. **Flathead Catfish** - 5 fish daily creel limit. **Crappie** - 50 fish daily creel limit. **Largemouth Bass** - 18-inch minimum length limit, 5 fish daily creel limit.

Salina - Lakewood Lake

6 acres, N end of Salina.

Channel Catfish - 5 fish daily creel limit. **Flathead Catfish** - 5 fish daily creel limit. **Crappie** - 50 fish daily creel limit. **Largemouth Bass** - 18-inch minimum length limit, 5 fish daily creel limit. **Walleye** - 15-inch minimum length limit, 5 fish daily creel limit. **Saugeye** - 15-inch minimum length limit, 5 fish daily creel limit. **Wiper** - 2 fish daily creel limit. **Trout** - 5 fish daily creel limit

Sherman County -

Smoky Gardens (Periodically Dry)

11 acres, Goodland.

Channel Catfish - 15-inch minimum length limit, 5 fish daily creel limit. **Largemouth Bass** - 18-inch minimum length limit, 2 fish daily creel limit. **Saugeye** - 18-inch minimum length limit, 2 fish daily creel limit. **Rainbow Trout** - 5 fish daily creel limit

St. Francis - Keller Lake

3 acres, NW edge of St. Francis.

Channel Catfish - 5 fish daily creel limit. **Crappie** - 50 fish daily creel limit. **Largemouth Bass** - 15-inch minimum length limit, 5 fish

Clinton Reservoir

7,000 acres, 5 miles W of Lawrence on K-10.

Blue Catfish - 10 fish daily creel limit. **Channel Catfish** - 10 fish daily creel. **Flathead Catfish** - 5 fish daily creel limit. **Crappie** - 10-inch minimum length limit, 20 fish daily creel limit. **Largemouth Bass** - 18-inch minimum length limit, 5 fish daily creel limit. **Smallmouth Bass** - 15-inch minimum length limit, 5 fish daily creel limit. **Walleye** - 15-inch minimum length limit, 5 fish daily creel limit. **Sauger** - 15-inch minimum length limit, 5 fish daily creel limit. **Wiper** - 18-inch minimum length limit, 2 fish daily creel limit. **Striped Bass** - 2 fish daily creel limit.

Hillsdale Reservoir

4,580 acres, 3 miles NW of Paola.

Channel Catfish - 10 fish daily creel. **Flathead Catfish** - 5 fish daily creel limit. **Crappie** - 10-inch minimum length limit, 20 fish daily creel limit. **Largemouth Bass** - 18-inch minimum length limit, 5 fish daily creel limit. **Walleye** - 18-inch minimum length limit, 5 fish daily creel limit.

Milford Reservoir

16,020 acres, 5 miles NW of Junction City on US-77.

Blue Catfish - 5 fish daily creel limit. **Channel Catfish** - 10 fish daily creel. **Flathead Catfish** - 5 fish daily creel limit. **Crappie** - 50 fish daily creel limit. **Largemouth Bass** - 15-inch minimum length limit, 5 fish daily creel limit. **Smallmouth Bass** - 15-inch minimum length limit, 5 fish daily creel limit. **Spotted Bass** - 15-inch minimum length limit, 5 fish daily creel limit. **Walleye** - 18-inch minimum length limit, 5 fish daily creel limit. **Wiper** - 2 fish daily creel limit.

ANS Alert - Zebra Mussels (Unlawful to possess alive)

Perry Reservoir

11,600 acres, 18 miles NE of Topeka on US-24.

Blue Catfish - 35-inch minimum length limit, 5 fish daily creel limit. **Channel Catfish** - 10 fish daily creel. **Flathead Catfish** - 5 fish daily creel limit. **Crappie** - 10-inch minimum length limit, 20 fish daily creel limit. **Largemouth Bass** - 18-inch minimum length limit, 5 fish daily creel limit. **Smallmouth Bass** - 18-inch minimum length limit, 5 fish daily creel limit. **Walleye** - 18-inch minimum length limit, 5 fish daily creel limit. **Sauger** - 18-inch minimum length limit, 5 fish daily creel limit. **Sauger** - 18-inch minimum length limit, 5 fish daily creel limit.

ANS Alert - Zebra Mussels (Unlawful to possess alive)

Tuttle Creek Reservoir

15,800 acres, 6 miles N of Manhattan on K-13.

Blue Catfish - 10 fish daily creel limit. **Channel Catfish** - 10 fish daily creel. **Flathead Catfish** - 5 fish daily creel limit. **Crappie** - 50 fish daily creel limit. **Largemouth Bass** - 18-inch minimum length limit, 5 fish daily creel limit. **Walleye** - 15-inch minimum length limit, 5 fish daily creel limit. **Sauger** - 15-inch minimum length limit, 5 fish daily creel limit.

STATE FISHING LAKES AND OTHER WATERS

Impounded F.I.S.H. Waters

Channel Catfish - 10 fish daily creel limit. **Flathead Catfish** - 5 fish daily creel limit. **Crappie** - 50 fish daily creel limit. **Largemouth Bass** - 15-inch minimum length limit, 5 fish daily creel limit. **Walleye** - 15-inch minimum length limit, 5 fish daily creel limit. **Wiper** - 2 fish daily creel limit.

F.I.S.H. Stream sites

Channel Catfish - 10 fish daily creel limit. **Flathead Catfish** - 5 fish daily creel limit. **Crappie** - 50 fish daily creel limit. **Largemouth Bass** - 15-inch minimum length limit, 5 fish daily creel limit. **Walleye** - 15-inch minimum length limit, 5 fish daily creel limit. **Wiper** - 2 fish daily creel limit.

Atchison SFL

66 acres, 2 miles N, 2 miles W of Atchison. **Channel Catfish** - 15-inch minimum length limit, 2 fish daily creel limit. **Flathead Catfish** - 5 fish daily creel limit. **Crappie** - 20 fish daily creel limit. **Largemouth Bass** - 18-inch minimum length limit, 2 fish daily creel limit. **Smallmouth Bass** - 18-inch minimum length limit, 2 fish daily creel limit. **Walleye** - 18-inch minimum length limit, 2 fish daily creel limit.

Brown SFL

62 acres, 8 miles E, 1 miles N of Hiawatha. **Channel Catfish** - 15-inch minimum length limit, 2 fish daily creel limit. **Flathead Catfish** - 5 fish daily creel limit. **Crappie** - 20 fish daily creel limit. **Largemouth Bass** - 18-inch minimum length limit, 2 fish daily creel limit. **Walleye** - 18-inch minimum length limit, 2 fish daily creel limit.

Browning Oxbow

100 acres, 1/2 mile W, 1/2 mile N of Elwood. **Blue Catfish** - 10 fish daily creel limit. **Channel Catfish** - 10 fish daily creel limit. **Crappie** - 50 fish daily creel limit. **Largemouth Bass** - 15-inch minimum length limit, 5 fish daily creel limit. **Sauger** - 15-inch minimum length limit, 5 fish daily creel limit. **White Bass** - 30 fish daily creel limit. **ANS Alert - Asian Carp (Unlawful to possess alive)**

Creel limits for similar species, including largemouth bass, smallmouth bass, and spotted bass; or walleye, saugeye, and sauger; or blue and channel catfish apply to single species or in combination. For example, at Kanopolis Reservoir, an angler may keep five walleye OR three walleye and two saugeye OR any other combination of the two. A slot-length limit prevents anglers from keeping fish WITHIN a certain size range.

LOCATIONS, LENGTH AND CREEL LIMITS

Clinton State Park - Lake Henry

3 acres, 1/4 mile S of Clinton State Park maintenance shop.

Channel Catfish - 2 fish daily creel limit.
Crappie - 50 fish daily creel limit. **Largemouth Bass** - 18-inch minimum length limit, 5 fish daily creel limit. **Rainbow Trout** - 5 fish daily creel limit.

Clinton State Park - Picnic Area Pond

0.5 acre, 1/2 mile W, 1/4 S of Clinton SP Office.

Channel Catfish - 2 fish daily creel limit.
Crappie - 50 fish daily creel limit. **Largemouth Bass** - 18-inch minimum length limit, 5 fish daily creel limit.

Douglas SFL

180 acres, 1/2 miles N, 1 E of Baldwin.

Channel Catfish - 15-inch minimum length limit, 5 fish daily creel limit. **Flathead Catfish** - 5 fish daily creel limit. **Crappie** - 50 fish daily creel limit. **Largemouth Bass** - 18-inch minimum length limit, 2 fish daily creel limit.
Saugeye - 15-inch minimum length limit, 2 fish daily creel limit.

Geary SFL

97 acres, 8 1/2 miles S, 2 W of Junction City.

Channel Catfish - 5 fish daily creel limit.
Flathead Catfish - 5 fish daily creel limit.
Crappie - 50 fish daily creel limit. **Largemouth Bass** - 15-inch minimum length limit, 5 fish daily creel limit. **Smallmouth Bass** - 15-inch minimum length limit, 5 fish daily creel limit.
Saugeye - 18-inch minimum length limit, 5 fish daily creel limit.

Jeffrey Energy Center (Limited Access)

125 & 450 acres, 5 miles N, 3 miles W of St. Mary's.

Channel Catfish - 5 fish daily creel limit.
Flathead Catfish - 5 fish daily creel limit.
Crappie - 50 fish daily creel limit. **Largemouth Bass** - 15-inch minimum length limit, 5 fish daily creel limit. **Smallmouth Bass** - 15-inch minimum length limit, 5 fish daily creel limit.
Walleye - 18-inch minimum length limit, 5 fish daily creel limit. **Wiper** - 2 fish daily creel limit.

Leavenworth SFL

160 acres, 3 miles W, 1 mile N of Tonganoxie.

Channel Catfish - 15-inch minimum length limit, 2 fish daily creel limit. **Flathead Catfish** - 5 fish daily creel limit. **Crappie** - 50 fish daily creel limit. **Largemouth Bass** - 13-18-inch slot limit, 5 fish daily creel limit. **Smallmouth Bass** - 18-inch minimum length limit, 2 fish daily creel limit. **Walleye** - 15-inch minimum length limit, 2 fish daily creel limit. **Wiper** - 18-inch minimum length limit, 5 fish daily creel limit.

Miami SFL

101 acres, 8 miles E, 5 miles S of Osawatomie.

Channel Catfish - 15-inch minimum length limit, 5 fish daily creel limit. **Flathead Catfish** - 5 fish daily creel limit. **Crappie** - 50 fish daily creel limit. **Largemouth Bass** - 18-inch minimum length limit, 2 fish daily creel limit.

Middle Creek SFL

280 acres, 7 miles S of Louisburg.

Channel Catfish - 15-inch minimum length limit, 5 fish daily creel limit. **Flathead Catfish** - 5 fish daily creel limit. **Crappie** - 50 fish daily creel limit. **Largemouth Bass** - 18-inch minimum length limit, 2 fish daily creel limit.
Saugeye - 18-inch minimum length limit, 2 fish daily creel limit. **Wiper** - 18-inch minimum length limit, 2 fish daily creel limit.

Milford Hatchery Water Supply Pond (Temporarily Closed)

100 acres, Below Milford Dam.

Channel Catfish - 2 fish daily creel limit.
Crappie - 10 fish daily creel limit. **Largemouth Bass** - 15-inch minimum length limit, 2 fish daily creel limit. **Smallmouth Bass** - 15-inch minimum length limit, 2 fish daily creel limit.
Spotted Bass - 15-inch minimum length limit, 2 fish daily creel limit. **Walleye** - 15-inch minimum length limit, 2 fish daily creel limit.
Saugeye - 15-inch minimum length limit, 2 fish daily creel limit. **Sauger** - 15-inch minimum length limit, 2 fish daily creel limit. **Wiper** - 2 fish daily creel limit.

Milford State Park Pond

2 acres, Milford State Park.

Channel Catfish - 5 fish daily creel limit.

Nebo SFL

38 acres, 7 miles E, 1 mile S of Holton.

Channel Catfish - 15-inch minimum length limit, 2 fish daily creel limit. **Flathead Catfish** - 5 fish daily creel limit. **Crappie** - 50 fish daily creel limit. **Largemouth Bass** - 18-inch minimum length limit, 2 fish daily creel limit.
Saugeye - 18-inch minimum length limit, 2 fish daily creel limit.

Nemaha WA

18 acres, 1 mile E, 5 miles S of Seneca

Channel Catfish - 10 fish daily creel limit.
Crappie - 50 fish daily creel limit. **Largemouth Bass** - 15-inch minimum length limit, 5 fish daily creel limit.

Pottawatomie 1

24 acres, 5 miles N of Westmoreland.

Channel Catfish - 15-inch minimum length limit, 5 fish daily creel limit. **Flathead Catfish** - 5 fish daily creel limit. **Crappie** - 50 fish daily creel limit. **Largemouth Bass** - 15-inch minimum length limit, 5 fish daily creel limit.

Pottawatomie 2

75 acres, 1 1/2 E, 2 1/2 miles N of Manhattan.

Channel Catfish - 5 fish daily creel limit.
Flathead Catfish - 5 fish daily creel limit.
Crappie - 50 fish daily creel limit. **Largemouth Bass** - 15-inch minimum length limit, 5 fish daily creel limit. **Smallmouth Bass** - 15-inch minimum length limit, 5 fish daily creel limit.
Walleye - 15-inch minimum length limit, 5 fish daily creel limit.

Shawnee SFL

135 acres, 7 miles N, 2 1/2 miles E of Silver Lake.

Channel Catfish - 5 fish daily creel limit.
Flathead Catfish - 5 fish daily creel limit.
Crappie - 50 fish daily creel limit. **Largemouth Bass** - 15-inch minimum length limit, 5 fish daily creel limit. **Walleye** - 15-inch minimum length limit, 5 fish daily creel limit.

Tuttle Creek Willow Lake

10 acres, Tuttle Creek State Park River Pond Area, below the Tuttle Creek Dam.

Channel Catfish - 10 fish daily creel limit.
Crappie - 50 fish daily creel limit. **Largemouth Bass** - 18-inch minimum length limit, 5 fish daily creel limit. **Rainbow Trout** - 5 fish daily creel limit

Washington SFL

65 acres, 7 miles N, 3 miles W of Washington.

Channel Catfish - 5 fish daily creel limit.
Flathead Catfish - 5 fish daily creel limit.
Crappie - 50 fish daily creel limit. **Largemouth Bass** - 15-inch minimum length limit, 5 fish daily creel limit. **Saugeye** - 18-inch minimum length limit, 5 fish daily creel limit.
ANS Alert - Eurasian Watermilfoil



COMMUNITY LAKES

Alma City Lake

80 acres, 2 1/2 miles SE of Alma.

Channel Catfish - 10 fish daily creel. **Flathead Catfish** - 5 fish daily creel limit. **Crappie** - 50 fish daily creel limit. **Largemouth Bass** - 18-inch minimum length limit, 5 fish daily creel limit. **Smallmouth Bass** - 18-inch minimum length limit, 5 fish daily creel limit. **Walleye** - 18-inch minimum length limit, 5 fish daily creel limit.

Atchison City Lakes 1-4, 6-9, 24

51 acres, 2 miles N, 2 miles W of Atchison.

Channel Catfish - 15-inch minimum length limit, 5 fish daily creel limit. **Flathead Catfish** - 5 fish daily creel limit. **Crappie** - 50 fish daily creel limit. **Largemouth Bass** - 15-inch minimum length limit, 5 fish daily creel limit.
Rainbow Trout (City Lake #1) - 5 fish daily creel limit.

Atchison County Lake

60 acres, 5 miles W of Huron.

Channel Catfish - 15-inch minimum length limit, 5 fish daily creel limit. **Crappie** - 50 fish daily creel limit. **Largemouth Bass** - 15-inch minimum length limit, 5 fish daily creel limit.

Creel limits for similar species, including largemouth bass, smallmouth bass, and spotted bass; or walleye, saugeye, and sauger; or blue and channel catfish apply to single species or in combination. For example, at Kanopolis Reservoir, an angler may keep five walleye OR three walleye and two saugeye OR any other combination of the two. A slot-length limit prevents anglers from keeping fish WITHIN a certain size range.

LOCATIONS, LENGTH AND CREEL LIMITS

Atchison Warnock Lake (City Lake 23)

39 acres, 1/2 mile W, 1/2 mile S, and 1/2 mile E of Atchison off of K-59.

Channel Catfish - 15-inch minimum length limit, 5 fish daily creel limit. **Flathead Catfish** - 5 fish daily creel limit. **Crappie** - 50 fish daily creel limit. **Largemouth Bass** - 15-inch minimum length limit, 5 fish daily creel limit.

Baldwin - Spring Creek Lake

7 acres, 1/4 mile E of N100 and e 1800, 1 mile S, 1 1/4 miles E of Baldwin.

Channel Catfish - 10 fish daily creel. **Flathead Catfish** - 5 fish daily creel limit. **Crappie** - 50 fish daily creel limit. **Largemouth Bass** - 15-inch minimum length limit, 5 fish daily creel limit.

Bonner Springs - North Park Lake

3 acres, S of 134th and Kansas Ave.

Channel Catfish - 2 fish daily creel limit. **Crappie** - 50 fish daily creel limit. **Largemouth Bass** - 15-inch minimum length limit, 5 fish daily creel limit. **Saugeye** - 15-inch minimum length limit, 5 fish daily creel limit. **Wiper** - 2 fish daily creel limit.

Centralia City Lake

400 acres, 2 miles S, 1 mile W of Centralia.

Channel Catfish - 15-inch minimum length limit, 5 fish daily creel limit. **Flathead Catfish** - 5 fish daily creel limit. **Crappie** - 50 fish daily creel limit. **Largemouth Bass** - 18-inch minimum length limit, 5 fish daily creel limit. **Walleye** - 18-inch minimum length limit, 5 fish daily creel limit. **Saugeye** - 18-inch minimum length limit, 5 fish daily creel limit.

Douglas County - Lonestar Lake

195 acres, 4 miles SW of Lawrence.

Channel Catfish - 15-inch minimum length limit, 10 fish daily creel. **Flathead Catfish** - 5 fish daily creel limit. **Crappie** - 50 fish daily creel limit. **Largemouth Bass** - 18-inch minimum length limit, 2 fish daily creel limit. **Smallmouth Bass** - 18-inch minimum length limit, 2 fish daily creel limit. **Wiper** - 18-inch minimum length limit, 5 fish daily creel limit.

Edgerton - Bridgewater Lake

2.5 acres, W 7th St. and Nelson Rd., Edgerton.

Channel Catfish - 15-inch minimum length limit, 10 fish daily creel. **Largemouth Bass** - 15-inch minimum length limit, 5 fish daily creel limit.

Edgerton City Lake

5.2 acres, S of railroad tracks, W of Sunflower Rd., Edgerton.

Channel Catfish - 10 fish daily creel. **Flathead Catfish** - 5 fish daily creel limit. **Crappie** - 50 fish daily creel limit. **Largemouth Bass** - 15-inch minimum length limit, 5 fish daily creel limit.

Eskridge - Lake Wabaunsee

214 acres, 4 miles W of Eskridge.

Channel Catfish - 10 fish daily creel. **Flathead Catfish** - 5 fish daily creel limit. **Crappie** - 50 fish daily creel limit. **Largemouth Bass** - 18-inch minimum length limit, 5 fish daily creel limit. **Smallmouth Bass** - 18-inch minimum length limit, 5 fish daily creel limit. **Walleye** - 18-inch minimum length limit, 5 fish daily creel limit. **Saugeye** - 18-inch minimum length limit, 5 fish daily creel limit.

Fort Riley Ponds

Fort Riley Military Reservation.

See page 6 for additional information concerning Fort Riley fishing.

Gardner City Lake

100 acres, 1 mile N of Gardner.

Channel Catfish - 15-inch minimum length limit, 2 fish daily creel limit. **Flathead Catfish** - 5 fish daily creel limit. **Crappie** - 50 fish daily creel limit. **Largemouth Bass** - 15-inch minimum length limit, 5 fish daily creel limit. **Saugeye** - 18-inch minimum length limit, 2 fish daily creel limit.

Herington - Father Padilla Pond

2 acres, Broadway & Vine, Herington.

Channel Catfish - 5 fish daily creel limit. **Largemouth Bass** - 18-inch minimum length limit, 5 fish daily creel limit.

Herington City Lake - New

555 acres, 2 1/2 miles W of Herington.

Channel Catfish - 10 fish daily creel. **Flathead Catfish** - 5 fish daily creel limit. **Crappie** - 50 fish daily creel limit. **Largemouth Bass** - 18-inch minimum length limit, 5 fish daily creel limit. **Walleye** - 18-inch minimum length limit, 5 fish daily creel limit. **Wiper** - 2 fish daily creel limit.

Herington City Lake - Old

367 acres, 1 1/2 miles SW of Herington.

Channel Catfish - 10 fish daily creel. **Flathead Catfish** - 5 fish daily creel limit. **Crappie** - 50 fish daily creel limit. **Largemouth Bass** - 18-inch minimum length limit, 5 fish daily creel limit.

Hiawatha City Lake

7 acres, 1 mile S of Hiawatha.

Channel Catfish - 15-inch minimum length limit, 5 fish daily creel limit. **Largemouth Bass** - 18-inch minimum length limit, 2 fish daily creel limit.

Holton - Elkhorn Lake

4 acres, Holton.

Channel Catfish - 15-inch minimum length limit, 5 fish daily creel limit. **Crappie** - 10 fish daily creel limit. **Largemouth Bass** - 18-inch minimum length limit, 2 fish daily creel limit. **Rainbow Trout** - 5 fish daily creel limit.

Holton City (Prairie) Lake

78 acres, 1 1/2 miles N, 3 1/2 miles W of Holton.

Channel Catfish - 15-inch minimum length limit, 5 fish daily creel limit. **Crappie** - 50 fish daily creel limit. **Largemouth Bass** - 18-inch minimum length limit, 2 fish daily creel limit.

Horton Little Lake

10 acres, E of Horton on K-20.

Channel Catfish - 15-inch minimum length limit, 5 fish daily creel limit. **Flathead Catfish** - 5 fish daily creel limit. **Crappie** - 50 fish daily creel limit. **Largemouth Bass** - 18-inch minimum length limit, 2 fish daily creel limit. **Wiper** - 18-inch minimum length limit, 2 fish daily creel limit.

Horton Mission Lake (Temporarily Closed)

125 acres, Horton.

Channel Catfish - 15-inch minimum length limit, 5 fish daily creel limit. **Flathead Catfish** - 5 fish daily creel limit. **Crappie** - 50 fish daily creel limit. **Largemouth Bass** - 15-inch minimum length limit, 2 fish daily creel limit.

Jackson County - Banner Creek Reservoir

535 acres, 1 mile W of Holton on K-16.

Channel Catfish - 15-inch minimum length limit, 5 fish daily creel limit. **Flathead Catfish** - 5 fish daily creel limit. **Crappie** - 20 fish daily creel limit. **Largemouth Bass** - 18-inch minimum length limit, 2 fish daily creel limit. **Smallmouth Bass** - 18-inch minimum length limit, 2 fish daily creel limit. **Walleye** - 18-inch minimum length limit, 2 fish daily creel limit. **Sauger** - 18-inch minimum length limit, 2 fish daily creel limit.

Johnson Co. - Heritage Park Lake

20 acres, 160th and Pflumm Rd., Olathe.

Channel Catfish - 10 fish daily creel. **Crappie** - 50 fish daily creel limit. **Largemouth Bass** - 15-inch minimum length limit, 5 fish daily creel limit.

Johnson Co. - Kill Creek North Pond

1 acre, 11670 Homestead Ln, Olathe.

Channel Catfish - 10 fish daily creel. **Largemouth Bass** - 18-inch minimum length limit, 5 fish daily creel limit.

Johnson Co. - Kill Creek Park Lake

28 acres, 11670 Homestead Ln, Olathe.

Channel Catfish - 15-inch minimum length limit, 2 fish daily creel limit. **Crappie** - 50 fish daily creel limit. **Largemouth Bass** - 18-inch minimum length limit, 2 fish daily creel limit. **Smallmouth Bass** - 18-inch minimum length limit, 2 fish daily creel limit. **Walleye** - 18-inch minimum length limit, 2 fish daily creel limit. **Wiper** - 2 fish daily creel limit.

Creel limits for similar species, including largemouth bass, smallmouth bass, and spotted bass; or walleye, saugeye, and sauger; or blue and channel catfish apply to single species or in combination. For example, at Kanopolis Reservoir, an angler may keep five walleye OR three walleye and two saugeye OR any other combination of the two. A slot-length limit prevents anglers from keeping fish WITHIN a certain size range.

LOCATIONS, LENGTH AND CREEL LIMITS

Johnson Co. -

Kill Creek South Pond ●

1 acre, 11670 Homestead Ln, Olathe.

Channel Catfish - 10 fish daily creel.

Largemouth Bass - 18-inch minimum length limit, 5 fish daily creel limit.

Johnson Co. -

Shawnee Mission Park Lake ●

121 acres, 79th & Renner Rd., Shawnee Mission.

Channel Catfish - 15-inch minimum length limit, 2 fish daily creel limit. **Crappie** - 50 fish daily creel limit. **Largemouth Bass** - 18-inch minimum length limit, 2 fish daily creel limit.

Wiper - 2 fish daily creel limit.

Johnson Co. -

Shawnee Mission Pond ●

1 acre, 79th and Renner Rd., Shawnee Mission.

Channel Catfish - 15-inch minimum length limit, 2 fish daily creel limit. **Largemouth Bass** - 18-inch minimum length limit, 2 fish daily creel limit.

Johnson Co. - Stoll Park ●

2 acres, 12500 W. 119th St. Overland Park.

Channel Catfish - 10 fish daily creel.

Largemouth Bass - 15-inch minimum length limit, 5 fish daily creel limit.

Johnson Co. Antioch North & South Ponds ●

1 acre, 6501 Antioch Rd., Shawnee Mission.

Channel Catfish - 15-inch minimum length limit, 2 fish daily creel limit. **Crappie** - 50 fish daily creel limit. **Largemouth Bass** - 18-inch minimum length limit, 2 fish daily creel limit.

Junction City - Bluffs

5 acres, Caroline and Goldenbelt Blvd.

Channel Catfish - 10 fish daily creel.

Largemouth Bass - 15-inch minimum length limit, 5 fish daily creel limit.

Junction City - Homer's Pond (Rim Rock Lake)

5 acres, 1st & Eisenhower, Junction City.

Channel Catfish - 5 fish daily creel limit.

Largemouth Bass - 15-inch minimum length limit, 5 fish daily creel limit.

Junction City - Riverwalk

7 acres, just off of I-70 at exit 298.

Channel Catfish - 10 fish daily creel.

Largemouth Bass - 15-inch minimum length limit, 5 fish daily creel limit.

Junction City - Wetland Park

2 acres, just off of I-70 at exit 298.

Channel Catfish - 5 fish daily creel limit.

Largemouth Bass - 15-inch minimum length limit, 5 fish daily creel limit.

Lansing City Lake

2 acre, E edge of Lansing.

Channel Catfish - 2 fish daily creel limit.

Crappie - 50 fish daily creel limit. **Largemouth Bass** - 15-inch minimum length limit, 2 fish daily creel limit.

Lansing City Lake #2 - Kenneth W. Bernard Community Park Pond

2 acre, Lansing.

Channel Catfish - 2 fish daily creel limit.

Largemouth Bass - 15-inch minimum length limit, 5 fish daily creel limit.

Lawrence - Mary's Lake ●FFF

6 acres, 1/2 mile E of Haskell and 31st St., Lawrence.

Channel Catfish - 2 fish daily creel limit.

Flathead Catfish - 5 fish daily creel limit.

Crappie - 50 fish daily creel limit. **Largemouth Bass** - 15-inch minimum length limit, 5 fish daily creel limit. **Saugeye** - 15-inch minimum length limit, 5 fish daily creel limit. **Wiper** - 2 fish daily creel limit.

Lawrence Pat Dawson Billings North & South

10 acres, 27th and Crossgate.

Channel Catfish - 2 fish daily creel limit.

Crappie - 50 fish daily creel limit. **Largemouth Bass** - 15-inch minimum length limit, 5 fish daily creel limit. **Walleye** - 15-inch minimum length limit, 5 fish daily creel limit.

Leawood - Ironwoods Park Pond

1.5 acres, Ironwood Ct. and Mission Rd., Leawood.

Channel Catfish - 10 fish daily creel limit.

Largemouth Bass - 15-inch minimum length limit, 5 fish daily creel limit.

Leawood - Tomahawk Parkway Middle Pond

1 acre, N of 119th on Tomahawk Prkwy, Leawood.

Channel Catfish - 2 fish daily creel limit.

Largemouth Bass - 15-inch minimum length limit, 5 fish daily creel limit.

Leawood - Tomahawk Parkway North Pond

3 acre, N of 119th on Tomahawk Prkwy, Leawood.

Channel Catfish - 2 fish daily creel limit.

Largemouth Bass - 15-inch minimum length limit, 5 fish daily creel limit.

Leawood - Tomahawk Parkway South Pond

1 acre, N of 119th on Tomahawk Prkwy, Leawood.

Channel Catfish - 2 fish daily creel limit.

Largemouth Bass - 15-inch minimum length limit, 5 fish daily creel limit. **Wiper** - 2 fish daily creel limit.

Lenexa - Lake Lenexa

30 acres, 1 mile S of 83rd st. on Monticello Rd., Lenexa.

Channel Catfish - 10 fish daily creel.

Largemouth Bass - 15-inch minimum length limit, 5 fish daily creel limit.

Lenexa - Mize Blvd. Lake

5 acres, N of K-10 from Cedar Creek Parkway.

Channel Catfish - 2 fish daily creel limit.

Largemouth Bass - 15-inch minimum length limit, 5 fish daily creel limit.

Lenexa - Resurrection Pond

2 acres, Pond lies within Resurrection Catholic Cemetery at 83rd and Quivira.

Channel Catfish - 10 fish daily creel.

Largemouth Bass - 15-inch minimum length limit, 5 fish daily creel limit.

Lenexa - Rose's Pond ●FFF

2 acres, 87th and Lackman, Lenexa.

Channel Catfish - 2 fish daily creel limit.

Largemouth Bass - 15-inch minimum length limit, 5 fish daily creel limit. **Saugeye** - 15-inch minimum length limit, 5 fish daily creel limit.

Wiper - 2 fish daily creel limit.

Louisburg - Lewis Young Park Lake

2 acres, 263rd and US-69, Louisburg.

Channel Catfish - 10 fish daily creel. **Crappie** - 50 fish daily creel limit. **Largemouth Bass** - 15-inch minimum length limit, 5 fish daily creel limit.

Louisburg City Lake

23 acres, SE edge of Louisburg on Metcalf.

Channel Catfish - 10 fish daily creel. **Crappie** - 50 fish daily creel limit. **Largemouth Bass** - 15-inch minimum length limit, 5 fish daily creel limit.

Saugeye - 15-inch minimum length limit, 5 fish daily creel limit. **Wiper** - 2 fish daily creel limit.

Manhattan

Anneberg Park Pond ●FFF

6 acres, W Anderson Ave.

Channel Catfish - 10 fish daily creel. **Crappie** - 50 fish daily creel limit. **Largemouth Bass** - 15-inch minimum length limit, 5 fish daily creel limit.

Marysville Country Club Lake

10 acres, E of US-36.

Channel Catfish - 10 fish daily creel.

Crappie - 50 fish daily creel limit.

Largemouth Bass - 15-inch minimum length limit, 5 fish daily creel limit.

Ogden City Lake

24 acres, Ogden.

Channel Catfish - 5 fish daily creel limit.

Flathead Catfish - 5 fish daily creel limit.

Crappie - 50 fish daily creel limit. **Largemouth Bass** - 15-inch minimum length limit, 5 fish daily creel limit.

Olathe -

Black Bob Park Pond ●FFF

1 acre, 14500 W. 151st., Olathe.

Channel Catfish - 2 fish daily creel limit.

Largemouth Bass - 15-inch minimum length limit, 5 fish daily creel limit. **Wiper** - 2 fish daily creel limit.

ANS Alert - Hydrilla

Creel limits for similar species, including largemouth bass, smallmouth bass, and spotted bass; or walleye, saugeye, and sauger; or blue and channel catfish apply to single species or in combination. For example, at Kanopolis Reservoir, an angler may keep five walleye OR three walleye and two saugeye OR any other combination of the two. A slot-length limit prevents anglers from keeping fish WITHIN a certain size range.

LOCATIONS, LENGTH AND CREEL LIMITS

Olathe - Cedar Lake

56 acres, Lone Elm Rd., 1/2 mile S of 151st.

Channel Catfish - 2 fish daily creel limit.

Flathead Catfish - 5 fish daily creel limit.

Crappie - 50 fish daily creel limit.

Largemouth Bass - 18-inch minimum length limit, 5 fish daily creel limit. **Saugeye** - 15-inch minimum length limit, 5 fish daily creel limit. **Wiper** - 18-inch minimum length limit, 2 fish daily creel limit.

Olathe - East High School Pond

1 acre, 1/2 mile E of 127th & Black bob Rd. Olathe.

Channel Catfish - 10 fish daily creel.

Largemouth Bass - 15-inch minimum length limit, 5 fish daily creel limit.

Olathe - Frisco Lake

12 acres, Dennis and Sunset, Olathe.

Channel Catfish - 2 fish daily creel limit.

Crappie - 50 fish daily creel limit. **Largemouth Bass** - 15-inch minimum length limit, 5 fish daily creel limit.

Olathe - Heatherstone Park Pond

1 acre, 12310 S. Pflumm Rd., Olathe.

Channel Catfish - 10 fish daily creel.

Largemouth Bass - 15-inch minimum length limit, 5 fish daily creel limit.

Olathe - Lake Olathe

172 acres, 2 miles W of Olathe on Dennis.

Channel Catfish - 10 fish daily creel. **Flathead**

Catfish - 5 fish daily creel limit. **Crappie** - 50 fish daily creel limit. **Largemouth Bass** - 18-inch minimum length limit, 5 fish daily creel limit. **Saugeye** - 15-inch minimum length limit, 5 fish daily creel limit. **Wiper** - 18-inch minimum length limit, 2 fish daily creel limit.

Olathe - Mahaffie Farmstead Pond

1 acre, 1031 E. Cothrell St., Olathe.

Channel Catfish - 2 fish daily creel limit.

Crappie - 50 fish daily creel limit. **Largemouth Bass** - 15-inch minimum length limit, 5 fish daily creel limit.

Olathe - North Waterworks Park Lake

1 acre, Sheridan & Curtis St. Olathe.

Channel Catfish - 2 fish daily creel limit.

Largemouth Bass - 15-inch minimum length limit, 5 fish daily creel limit. **Wiper** - 2 fish daily creel limit.

Olathe - Oregon Trail Pond

2 acres, Robinson Dr. and Old US-56, Olathe.

Channel Catfish - 10 fish daily creel limit.

Largemouth Bass - 15-inch minimum length limit, 5 fish daily creel limit.

Olathe - Prairie Center Park Pond

1 acre, W of ballfields in Prairie Center Park. Olathe.

Channel Catfish - 2 fish daily creel limit.

Crappie - 50 fish daily creel limit. **Largemouth Bass** - 15-inch minimum length limit, 5 fish daily creel limit.

Olathe - (KDWP) Prairie Center Pond



5 acres, 135th and Cedar Niles Rd. Olathe.

Channel Catfish - 2 fish daily creel limit.

Crappie - 50 fish daily creel limit. **Largemouth**

Bass - 15-inch minimum length limit, 5 fish daily creel limit. **Saugeye** - 15-inch minimum length limit, 5 fish daily creel limit. **Wiper** - 2 fish daily creel limit.

Olathe - Stagecoach Park Pond

5 acres, Kansas City Rd. and Ridgeview Rd. Olathe.

Channel Catfish - 15-inch minimum length limit,

10 fish daily creel. **Largemouth Bass** - 15-inch minimum length limit, 5 fish daily creel limit.

Olathe - Waterworks Lake

6 acres, Sheridan and Curtis St, Olathe.

Channel Catfish - 2 fish daily creel limit.

Crappie - 50 fish daily creel limit. **Largemouth Bass** - 15-inch minimum length limit, 5 fish daily creel limit. **Wiper** - 2 fish daily creel limit.

Osawatomie - Beaver Lake

3 acres, 1 1/2 miles N, 2 1/4 miles W of Osawatomie.

Channel Catfish - 15-inch minimum length limit, 5 fish daily creel limit. **Crappie** - 50 fish daily creel limit. **Largemouth Bass** - 13-18-inch slot limit, 5 fish daily creel limit.

Osawatomie City Lake

21 acres, 1/2 mile N, 2 miles W of Osawatomie.

Channel Catfish - 15-inch minimum length limit, 5 fish daily creel limit. **Flathead Catfish** - 5 fish daily creel limit. **Crappie** - 50 fish daily creel limit. **Largemouth Bass** - 13-18-inch slot limit, 5 fish daily creel limit.

Overland Park - Amesbury Lake

3.65 acres, N of 143rd and Westgate St., Overland Park.

Channel Catfish - 15-inch minimum length limit, 2 fish daily creel limit. **Largemouth Bass** - 15-inch minimum length limit, 5 fish daily creel limit.

Overland Park - Kingston Lake

8 acres, 15254 Lowell Ave., Overland Park.

Channel Catfish - 2 fish daily creel limit.

Largemouth Bass - 15-inch minimum length limit, 2 fish daily creel limit.

Overland Park - Regency Lake

3 acres, 14800 Lamar Rd., Overland Park.

Channel Catfish - 2 fish daily creel limit.

Largemouth Bass - 15-inch minimum length limit, 2 fish daily creel limit.

Overland Park - South Lake



5 acres, 7601 W 86th St., Overland Park.

Channel Catfish - 2 fish daily creel limit.

Crappie - 50 fish daily creel limit. **Largemouth Bass** - 15-inch minimum length limit, 2 fish daily creel limit.

Overland Park - Summercrest Lake

1.35 acres, 112th St. and Riley, Overland Park.

Channel Catfish - 15-inch minimum length limit,

2 fish daily creel limit. **Largemouth Bass** - 15-inch minimum length limit, 5 fish daily creel limit.

Overland Park - Wilderness Lake

3 acres, E of 161st & Rosewood Dr., Overland Park.

Channel Catfish - 15-inch minimum length limit,

2 fish daily creel limit. **Largemouth Bass** - 15-inch minimum length limit, 5 fish daily creel limit.

Paola - Lake Miola



220 acres, 1 mile N, 1 mile E of Paola.

Channel Catfish - 10 fish daily creel. **Flathead Catfish** - 5 fish daily creel limit. **Crappie** - 50 fish daily creel limit. **Largemouth Bass** - 18-inch minimum length limit, 2 fish daily creel limit. **Walleye** - 15-inch minimum length limit, 2 fish daily creel limit. **Saugeye** - 15-inch minimum length limit, 2 fish daily creel limit. **Wiper** - 5 fish daily creel limit.

Pottawatomie Co. Cross Creek Lake

49 acres, 6 miles S, 1 1/2 miles W of Havensville.

Channel Catfish - 5 fish daily creel limit.

Flathead Catfish - 5 fish daily creel limit. **Crappie** - 50 fish daily creel limit. **Largemouth Bass** - 13-18-inch slot limit, 5 fish daily creel limit.

Sabetha - Pony Creek Lake

171 acres, 2 miles N of Sabetha on US-75.

Channel Catfish - 15-inch minimum length limit, 5 fish daily creel limit. **Flathead Catfish** - 5 fish daily creel limit. **Crappie** - 20 fish daily creel limit. **Largemouth Bass** - 18-inch minimum length limit, 2 fish daily creel limit. **Smallmouth Bass** - 18-inch minimum length limit, 2 fish daily creel limit. **Walleye** - 18-inch minimum length limit, 2 fish daily creel limit. **Wiper** - 18-inch minimum length limit, 2 fish daily creel limit.

Sabetha City Lake

100 acres, 6 miles W of Sabetha.

Channel Catfish - 15-inch minimum length limit, 5 fish daily creel limit. **Flathead Catfish** - 5 fish daily creel limit. **Largemouth Bass** - 18-inch minimum length limit, 2 fish daily creel limit. **Walleye** - 18-inch minimum length limit, 2 fish daily creel limit. **Saugeye** - 18-inch minimum length limit, 2 fish daily creel limit.

Shawnee - Monticello Springs Lake

1.5 acres, in Monticello Springs Park, 1 mile N of Monticello Rd. and 83rd St., Shawnee.

Channel Catfish - 10 fish daily creel limit.

Largemouth Bass - 15-inch minimum length limit, 5 fish daily creel limit.

Creel limits for similar species, including largemouth bass, smallmouth bass, and spotted bass; or walleye, saugeye, and sauger; or blue and channel catfish apply to single species or in combination. For example, at Kanopolis Reservoir, an angler may keep five walleye OR three walleye and two saugeye OR any other combination of the two. A slot-length limit prevents anglers from keeping fish WITHIN a certain size range.

LOCATIONS, LENGTH AND CREEL LIMITS

Shawnee Co. - Lake Shawnee

416 acres, 3139 S E 29th St. Topeka.

Channel Catfish - 10 fish daily creel limit. **Flathead Catfish** - 5 fish daily creel limit. **Crappie** - 50 fish daily creel limit. **Largemouth Bass** - 13-18-inch slot limit, 5 fish daily creel limit. **Smallmouth Bass** - 18-inch minimum length limit, 2 fish daily creel limit. **Walleye** - 15-inch minimum length limit, 2 fish daily creel limit. **Wiper** - 18-inch minimum length limit, 5 fish daily creel limit. **Rainbow Trout** - 5 fish daily creel limit

ANS Alert - Eurasian Watermilfoil

Shawnee Co. - Shawnee Jr.

2 acres, W of Lake Shawnee.

Channel Catfish - 2 fish daily creel limit. **Flathead Catfish** - 5 fish daily creel limit. **Crappie** - 50 fish daily creel limit. **Largemouth Bass** - 15-inch minimum length limit, 5 fish daily creel limit.

Spring Hill City Lake

38 acres, US-169 and Lone Elm Rd., Spring Hill.

Channel Catfish - 10 fish daily creel. **Crappie** - 50 fish daily creel limit. **Largemouth Bass** - 15-inch minimum length limit, 5 fish daily creel limit.

Spring Hill Woodland Ridge Pond

2.5 acres, Barker Rd. & Skyline Ln, Spring Hill.

Channel Catfish - 15-inch minimum length limit, 2 fish daily creel limit. **Crappie** - 50 fish daily creel limit. **Largemouth Bass** - 15-inch minimum length limit, 5 fish daily creel limit.

Topeka - Auburndale Park Stream

2 acres, E of McVicar and I-70, Topeka.

Channel Catfish - 10 fish daily creel. **Rainbow Trout** - 5 fish daily creel limit.

Topeka - Cedar Crest Pond

3 acres, I-70 and Fairlawn.

Channel Catfish - 2 fish daily creel limit. **Flathead Catfish** - 5 fish daily creel limit. **Crappie** - 50 fish daily creel limit. **Largemouth Bass** - 15-inch minimum length limit, 5 fish daily creel limit.

Topeka - Central Park Lake

3 acres, 1534 Clay, Topeka.

Channel Catfish - 2 fish daily creel limit. **Crappie** - 50 fish daily creel limit. **Largemouth Bass** - 15-inch minimum length limit, 5 fish daily creel limit.

Topeka - Clarion Lake

4 acres, 37th and Fairlane, Topeka.

Channel Catfish - 2 fish daily creel limit. **Crappie** - 50 fish daily creel limit. **Largemouth Bass** - 15-inch minimum length limit, 5 fish daily creel limit.

Topeka - Freedom Valley Lake

1 acre, 14th and Illinois, Topeka.

Channel Catfish - 2 fish daily creel limit. **Largemouth Bass** - 15-inch minimum length limit, 5 fish daily creel limit.

Topeka - Governor's Ponds East & West

1 acre, I-70 and Fairlawn.

Channel Catfish - 2 fish daily creel limit. **Flathead Catfish** - 5 fish daily creel limit. **Crappie** - 50 fish daily creel limit. **Largemouth Bass** - 15-inch minimum length limit, 5 fish daily creel limit.

Topeka - Horseshoe Bend Park Pond

1 acre, Horseshoe Bend Dr. and SE 43rd Terr., Topeka.

Channel Catfish - 2 fish daily creel limit. **Largemouth Bass** - 15-inch minimum length limit, 5 fish daily creel limit.

Topeka - West Lake

6 acres, Gage Park, 6th and Gage, Topeka.

Channel Catfish - 2 fish daily creel limit. **Flathead Catfish** - 5 fish daily creel limit. **Crappie** - 50 fish daily creel limit. **Largemouth Bass** - 15-inch minimum length limit, 5 fish daily creel limit. **Saugeye** - 15-inch minimum length limit, 5 fish daily creel limit. **Wiper** - 2 fish daily creel limit.

Troy - 4-H Lake

5 acres, 1/2 mile S W of Troy.

Channel Catfish - 15-inch minimum length limit, 5 fish daily creel limit. **Flathead Catfish** - 5 fish daily creel limit. **Crappie** - 10 fish daily creel limit. **Largemouth Bass** - 18-inch minimum length limit, 2 fish daily creel limit.

Wamego City Lake

5 acres, Wamego.

Channel Catfish - 10 fish daily creel. **Crappie** - 50 fish daily creel limit. **Largemouth Bass** - 15-inch minimum length limit, 5 fish daily creel limit.

Waterville City Lake

9 acres, 1 mile W, 1 mile N of Waterville.

Channel Catfish - 10 fish daily creel. **Crappie** - 50 fish daily creel limit. **Largemouth Bass** - 15-inch minimum length limit, 5 fish daily creel limit.

Wyandotte Co. Big 11

3 acres, 11th and State Ave, Kansas City.

Channel Catfish - 2 fish daily creel limit. **Crappie** - 50 fish daily creel limit. **Largemouth Bass** - 15-inch minimum length limit, 5 fish daily creel limit.

Wyandotte Co. Park Pond (Bonner Lake)

7 acres, 126th and State Ave. Bonner Spings.

Channel Catfish - 2 fish daily creel limit. **Largemouth Bass** - 15-inch minimum length limit, 2 fish daily creel limit. **Wiper** - 2 fish daily creel limit.

Wyandotte Co. Lake ●

407 acres, Leavenworth Rd. and 91st St. Kansas City.

Channel Catfish - 5 fish daily creel limit. **Flathead Catfish** - 5 fish daily creel limit. **Crappie** - 50 fish daily creel limit. **Largemouth Bass** - 15-inch minimum length limit, 5 fish daily creel limit. **Smallmouth Bass** - 18-inch minimum length limit, 5 fish daily creel limit. **Walleye** - 18-inch minimum length limit, 2 fish daily creel limit. **Wiper** - 18-inch minimum length limit, 2 fish daily creel limit.

Wyandotte Co. Pierson Park Lake ●

12 acres, 55th & Douglas, Kansas City.

Channel Catfish - 2 fish daily creel limit. **Crappie** - 50 fish daily creel limit. **Largemouth Bass** - 15-inch minimum length limit, 5 fish daily creel limit.

YMCA Camp Hammond (Lake Hammond)

15 acres, 6329 Stubbs Rd., Tecumseh.

Channel Catfish - 10 fish daily creel. **Largemouth Bass** - 15-inch minimum length limit, 5 fish daily creel limit.

REGION 3

STATE FISHING LAKES AND OTHER WATERS

Impounded F.I.S.H. Waters

Channel Catfish - 2 fish daily creel limit. **Flathead Catfish** - 5 fish daily creel limit. **Crappie** - 50 fish daily creel limit. **Largemouth Bass** - 18-inch minimum length limit, 2 fish daily creel limit. **Walleye** - 15-inch minimum length limit, 5 fish daily creel limit. **Wiper** - 2 fish daily creel limit.

F.I.S.H. Stream sites

Channel Catfish - 10 fish daily creel limit. **Flathead Catfish** - 5 fish daily creel limit. **Crappie** - 50 fish daily creel limit. **Largemouth Bass** - 15-inch minimum length limit, 5 fish daily creel limit. **Walleye** - 15-inch minimum length limit, 5 fish daily creel limit. **Wiper** - 2 fish daily creel limit.

Barber SFL Lower

51 acres, 1/4 mile N of Medicine Lodge. **Channel Catfish** - 5 fish daily creel limit. **Largemouth Bass** - 15-inch minimum length limit, 5 fish daily creel limit. **Walleye** - 15-inch minimum length limit, 5 fish daily creel limit.

Barber SFL Upper

26 acres, 1/4 mile N of Medicine Lodge. **Channel Catfish** - 5 fish daily creel limit. **Crappie** - 50 fish daily creel limit. **Largemouth Bass** - 15-inch minimum length limit, 5 fish daily creel limit.

Creel limits for similar species, including largemouth bass, smallmouth bass, and spotted bass; or walleye, saugeye, and sauger; or blue and channel catfish apply to single species or in combination. For example, at Kanopolis Reservoir, an angler may keep five walleye OR three walleye and two saugeye OR any other combination of the two. A slot-length limit prevents anglers from keeping fish WITHIN a certain size range.

LOCATIONS, LENGTH AND CREEL LIMITS

Clark SFL

300 acres, 8 1/2 miles S, 1 W of Kingsdown.

Channel Catfish - 5 fish daily creel limit.
Flathead Catfish - 5 fish daily creel limit.
Crappie - 50 fish daily creel limit. **Largemouth Bass** - 15-inch minimum length limit, 5 fish daily creel limit. **Walleye** - 15-inch minimum length limit, 5 fish daily creel limit.
ANS Alert - Eurasian Watermilfoil

Ford SFL

48 acres, 3 miles N, 5 miles E of Dodge City.

Channel Catfish - 5 fish daily creel limit.
Flathead Catfish - 5 fish daily creel limit.
Crappie - 50 fish daily creel limit. **Largemouth Bass** - 15-inch minimum length limit, 5 fish daily creel limit. **Saugeye** - 15-inch minimum length limit, 5 fish daily creel limit.

Goodman SFL

40 acres, 5 miles S, 2 1/2 miles E of Ness City.

Channel Catfish - 5 fish daily creel limit.
Crappie - 50 fish daily creel limit. **Largemouth Bass** - 13-18-inch slot limit, 5 fish daily creel limit.

Hain SFL (Periodically Dry)

53 acres, 5 miles W of Spearville.

Channel Catfish - 5 fish daily creel limit.
Largemouth Bass - 15-inch minimum length limit, 5 fish daily creel limit.

Hodgeman SFL (Periodically Dry)

87 acres, 4 miles E, 2 miles S of Jetmore.

Channel Catfish - 5 fish daily creel limit.
Largemouth Bass - 15-inch minimum length limit, 5 fish daily creel limit.

Kiowa SFL

21 acres, NW corner of Greensburg.

Channel Catfish - 5 fish daily creel limit.
Flathead Catfish - 5 fish daily creel limit.
Crappie - 50 fish daily creel limit. **Largemouth Bass** - 15-inch minimum length limit, 5 fish daily creel limit. **Wiper** - 18-inch minimum length limit, 2 fish daily creel limit.

Meade SFL

80 acres, 8 miles S, 5 miles W of Meade on K-23.

Channel Catfish - 5 fish daily creel limit.
Flathead Catfish - 5 fish daily creel limit.
Crappie - 50 fish daily creel limit.
Largemouth Bass - 13-18-inch slot limit, 5 fish daily creel limit.

Pratt Centennial Pond

3 acres, 2 miles E, 1 mile S of Pratt.

Rainbow Trout - 2 fish daily creel limit, all other species are catch and release only.

Pratt Kid's Fishing Pond

1 acre, 2 miles E, 1 mile S of Pratt.

Fishing hours are from 6 a.m. to 10 p.m. Children ten (10) years of age or less must be accompanied by a person sixteen (16) years of age or older. Two fish daily creel limit of a single species or a combination of species.

Sandsage Bison Range & Wildlife Area (Periodically Dry)

5 acres, S edge of Garden City.

Channel Catfish - 5 fish daily creel limit.
Largemouth Bass - 15-inch minimum length limit, 2 fish daily creel limit. **Rainbow Trout** - 5 fish daily creel limit

Scott SFL

115 acres, 11 miles N of Scott City.

Channel Catfish - 5 fish daily creel limit.
Crappie - 50 fish daily creel limit. **Largemouth Bass** - 15-inch minimum length limit, 5 fish daily creel limit. **Walleye** - 15-inch minimum length limit, 5 fish daily creel limit. **Saugeye** - 15-inch minimum length limit, 5 fish daily creel limit. **Rainbow Trout** - 5 fish daily creel limit
ANS Alert - Eurasian Watermilfoil, Rudd



COMMUNITY LAKES

Cimarron Grasslands Fishing Pits

15 acres, 8 miles N of Elkhart.

Channel Catfish - 5 fish daily creel limit.
Crappie - 50 fish daily creel limit. **Largemouth Bass** - 15-inch minimum length limit, 5 fish daily creel limit. **Rainbow Trout** - 5 fish daily creel limit

Coldwater City Lake

250 acres, 1 mile S, 1 mile W of Coldwater.

Channel Catfish - 5 fish daily creel limit.
Crappie - 50 fish daily creel limit. **Largemouth Bass** - 15-inch minimum length limit, 5 fish daily creel limit. **Wiper** - 5 fish daily creel limit.

Dodge City - Lake Charles

1 acre, Dodge City Community College.

Channel Catfish - 5 fish daily creel limit.
Crappie - 50 fish daily creel limit. **Largemouth Bass** - 18-inch minimum length limit, 2 fish daily creel limit. **Rainbow Trout** - 5 fish daily creel limit.

Dodge City - Mariah Hills Golf Course

2 acres, Dodge City.

Channel Catfish - 5 fish daily creel limit.
Crappie - 50 fish daily creel limit. **Largemouth Bass** - 15-inch minimum length limit, 5 fish daily creel limit.

Great Bend Stone Lake

50 acres, SW of Great Bend.

Channel Catfish - 5 fish daily creel limit.
Crappie - 50 fish daily creel limit. **Largemouth Bass** - 15-inch minimum length limit, 5 fish daily creel limit. **Smallmouth Bass** - 15-inch minimum length limit, 5 fish daily creel limit. **Wiper** - 18-inch minimum length limit, 2 fish daily creel limit.

Great Bend Veteran's Park

13 acres, Great Bend.

Channel Catfish - 5 fish daily creel limit.
Crappie - 50 fish daily creel limit. **Largemouth Bass** - 15-inch minimum length limit, 5 fish daily creel limit. **Saugeye** - 15-inch minimum length limit, 5 fish daily creel limit. **Rainbow Trout** - 5 fish daily creel limit.

Horsethief Reservoir

450 acres, 8 miles W of Jetmore on US-156.

Channel Catfish - 5 fish daily creel limit.
Crappie - 50 fish daily creel limit. **Largemouth Bass** - 15-inch minimum length limit, 5 fish daily creel limit. **Walleye** - 15-inch minimum length limit, 5 fish daily creel limit.

Jetmore

City Lake (Periodically Dry)

106 acres, 2 miles S, 3 miles W of Jetmore.

Channel Catfish - 5 fish daily creel limit.
Largemouth Bass - 13-18-inch slot limit, 5 fish daily creel limit. **Wiper** - 18-inch minimum length limit, 2 fish daily creel limit.

LaCrosse Warren Stone Memorial Lake (Periodically Dry)

30 acres, 2 miles E of LaCrosse.

Channel Catfish - 5 fish daily creel limit.
Largemouth Bass - 15-inch minimum length limit, 5 fish daily creel limit.

Larned City Pond

2 acres, SW Larned.

See Local Regulations

Liberal - Arkalon Recreation Area

5 acres, 10 miles E of Liberal.

Channel Catfish - 5 fish daily creel.
Largemouth Bass - 15-inch minimum length limit, 5 fish daily creel limit.

Pratt County Lake

51 acres, 2 1/2 miles E of Pratt.

Channel Catfish - 15-inch minimum length limit, 2 fish daily creel limit. **Crappie** - 50 fish daily creel limit. **Largemouth Bass** - 18-inch minimum length limit, 2 fish daily creel limit. **Walleye** - 18-inch minimum length limit, 2 fish daily creel limit. **Wiper** - 18-inch minimum length limit, 2 fish daily creel limit.

Syracuse - Sam's Pond

50 acres, 1 mile S of Syracuse on K-27.

Channel Catfish - 5 fish daily creel limit.
Largemouth Bass - 15-inch minimum length limit, 5 fish daily creel limit. **Rainbow Trout** - 5 fish daily creel limit.

Ulysses City Lake

E side of Ulysses.

Channel Catfish - 5 fish daily creel limit.
Largemouth Bass - 15-inch minimum length limit, 5 fish daily creel limit.

Creel limits for similar species, including largemouth bass, smallmouth bass, and spotted bass; or walleye, saugeye, and sauger; or blue and channel catfish apply to single species or in combination. For example, at Kanopolis Reservoir, an angler may keep five walleye OR three walleye and two saugeye OR any other combination of the two. A slot-length limit prevents anglers from keeping fish WITHIN a certain size range.

LOCATIONS, LENGTH AND CREEL LIMITS

REGION 4

Cheney Reservoir

9,550 acres, 20 miles W of Wichita.

Blue Catfish - 35-inch minimum length limit, 5 fish daily creel limit. **Channel Catfish** - 10 fish daily creel. **Flathead Catfish** - 5 fish daily creel limit. **Crappie** - 10-inch minimum length limit, 50 fish daily creel limit. **Largemouth Bass** - 15-inch minimum length limit, 5 fish daily creel limit. **Walleye** - 21-inch minimum length limit, 2 fish daily creel limit. **Wiper** - 21-inch minimum length limit, 2 fish daily creel limit. **Striped Bass** - 21-inch minimum, 2 fish daily creel limit.

ANS Alert - White Perch (Unlawful to possess alive) and Zebra Mussels (Unlawful to possess alive)

Council Grove Reservoir

3,280 acres, 1 mile N of Council Grove on K-177.

Channel Catfish - 10 fish daily creel. **Flathead Catfish** - 5 fish daily creel limit. **Crappie** - 20 fish daily creel limit. **Largemouth Bass** - 15-inch minimum length limit, 5 fish daily creel limit. **Spotted Bass** - 15-inch minimum length limit, 5 fish daily creel limit. **Walleye** - 15-inch minimum length limit, 5 fish daily creel limit. **Saugeye** - 15-inch minimum length limit, 5 fish daily creel limit. **Wiper** - 18-inch minimum length limit, 2 fish daily creel limit.

El Dorado Reservoir

8,000 acres, 3 miles E, 2 miles N of El Dorado.

Blue Catfish - 35-inch minimum length limit, 5 fish daily creel limit. **Channel Catfish** - 10 fish daily creel. **Flathead Catfish** - 5 fish daily creel limit. **Crappie** - 50 fish daily creel limit. **Largemouth Bass** - 18-inch minimum length limit, 5 fish daily creel limit. **Smallmouth Bass** - 18-inch minimum length limit, 5 fish daily creel limit. **Spotted Bass** - 18-inch minimum length limit, 5 fish daily creel limit. **Walleye** - 21-inch minimum length limit, 2 fish daily creel limit. **Wiper** - 21-inch minimum length limit, 2 fish daily creel limit. **Rainbow Trout** - 5 fish daily creel limit.

ANS Alert - White Perch and Zebra Mussels (Unlawful to possess alive)

Marion Reservoir

6,160 acres, 4 miles NW of Marion off US-56.

Channel Catfish - 10 fish daily creel. **Flathead Catfish** - 5 fish daily creel limit. **Largemouth Bass** - 18-inch minimum length limit, 5 fish daily creel limit. **Walleye** - 18-inch minimum length limit, 5 fish daily creel limit. **Wiper** - 5 fish daily creel limit.

ANS Alert - Zebra Mussels (Unlawful to possess alive)

STATE FISHING LAKES AND OTHER WATERS

Impounded F.I.S.H. Waters

Channel Catfish - 10 fish daily creel limit. **Flathead Catfish** - 5 fish daily creel limit. **Crappie** - 50 fish daily creel limit. **Largemouth Bass** - 15-inch minimum length limit, 5 fish daily creel limit. **Walleye** - 15-inch minimum length limit, 5 fish daily creel limit. **Wiper** - 2 fish daily creel limit. Tallgrass Prairie National Preserve F.I.S.H. waters are catch and release only for all species.

F.I.S.H. Stream sites

Channel Catfish - 10 fish daily creel limit. **Flathead Catfish** - 5 fish daily creel limit. **Crappie** - 50 fish daily creel limit. **Largemouth Bass** - 15-inch minimum length limit, 5 fish daily creel limit. **Walleye** - 15-inch minimum length limit, 5 fish daily creel limit. **Wiper** - 2 fish daily creel limit. Tallgrass Prairie National Preserve F.I.S.H. waters are catch and release only for all species.

Black Kettle SFL

8 acres, 2 miles N, 1/2 mile E of Moundridge.

Channel Catfish - 15-inch minimum length limit, 5 fish daily creel limit. **Flathead Catfish** - 5 fish daily creel limit. **Crappie** - 50 fish daily creel limit. **Largemouth Bass** - 18-inch minimum length limit, 5 fish daily creel limit.

Butler SFL

124 acres, 3 miles W, 1 mile N of Latham.

Channel Catfish - 15-inch minimum length limit, 2 fish daily creel limit. **Flathead Catfish** - 5 fish daily creel limit. **Crappie** - 50 fish daily creel limit. **Largemouth Bass** - 15-inch minimum length limit, 5 fish daily creel limit. **Walleye** - 15-inch minimum length limit, 5 fish daily creel limit.

Chase SFL

109 acres, 2 1/2 miles W of Cottonwood Falls.

Channel Catfish - 15-inch minimum length limit, 5 fish daily creel limit. **Flathead Catfish** - 5 fish daily creel limit. **Crappie** - 50 fish daily creel limit. **Largemouth Bass** - 13-18-inch slot limit, 5 fish daily creel limit. **Smallmouth Bass** - 15-inch minimum length limit, 5 fish daily creel limit.

Spotted Bass - 15-inch minimum length limit, 5 fish daily creel limit. **Walleye** - 18-inch minimum length limit, 5 fish daily creel limit. **Saugeye** - 18-inch minimum length limit, 5 fish daily creel limit.

Cowley SFL

84 acres, 13 miles E of Arkansas City on US-166.

Channel Catfish - 15-inch minimum length limit, 5 fish daily creel limit. **Flathead Catfish** - 5 fish daily creel limit. **Crappie** - 50 fish daily creel limit. **Largemouth Bass** - 15-inch minimum length limit, 5 fish daily creel limit. **Walleye** - 15-inch minimum length limit, 5 fish daily creel limit.

ANS Alert - Eurasian Watermilfoil

Kingman SFL

144 acres, 7 miles W of Kingman.

Channel Catfish - 15-inch minimum length limit, 2 fish daily creel limit. **Flathead Catfish** - 5 fish daily creel limit. **Crappie** - 50 fish daily creel limit. **Largemouth Bass** - 18-inch minimum length limit, 5 fish daily creel limit. **Walleye** - 18-inch minimum length limit, 5 fish daily creel limit. **Northern Pike** - 30-inch minimum length limit, 2 fish daily creel limit.

ANS Alert - White Perch (Unlawful to possess alive)

McPherson SFL

46 acres, 6 miles N, 2 1/2 W of Canton.

Channel Catfish - 15-inch minimum length limit, 2 fish daily creel limit. **Flathead Catfish** - 5 fish daily creel limit. **Crappie** - 50 fish daily creel limit. **Largemouth Bass** - 13-18-inch slot limit, 5 fish daily creel limit. **Saugeye** - 18-inch minimum length limit, 5 fish daily creel limit.



COMMUNITY LAKES

Andover - Lake George

3 acres, 1607 E Central Ave.

Channel Catfish - 2 fish daily creel limit. **Largemouth Bass** - 18-inch minimum length limit, 2 fish daily creel limit.

Anthony City Lake

156 acres, 1 mile N 1/2 mile W of Anthony.

Channel Catfish - 10 fish daily creel. **Flathead Catfish** - 5 fish daily creel limit. **Crappie** - 50 fish daily creel limit. **Largemouth Bass** - 15-inch minimum length limit, 5 fish daily creel limit.

Arkansas City - Knebbler #1

16 acres, US-77 Bypass and US-166, Arkansas City.

Channel Catfish - 5 fish daily creel limit. **Crappie** - 50 fish daily creel limit. **Largemouth Bass** - 15-inch minimum length limit, 5 fish daily creel limit.

Arkansas City - Knebbler #2

5 acres, US-77 Bypass and US-166, Arkansas City.

Channel Catfish - 5 fish daily creel limit. **Largemouth Bass** - 15-inch minimum length limit, 5 fish daily creel limit.

Arkansas City Veteran's Pond

16 acres, 6th street & Taylor, Arkansas City.

Channel Catfish - 5 fish daily creel limit. **Flathead Catfish** - 5 fish daily creel limit. **Crappie** - 50 fish daily creel limit. **Largemouth Bass** - 15-inch minimum length limit, 5 fish daily creel limit.

Benton - Poling Lake

2 acres, SW 20th and Prairie Parkway.

Channel Catfish - 5 fish daily creel limit. **Largemouth Bass** - 18-inch minimum length limit, 2 fish daily creel limit.

Creel limits for similar species, including largemouth bass, smallmouth bass, and spotted bass; or walleye, saugeye, and sauger; or blue and channel catfish apply to single species or in combination. For example, at Kanopolis Reservoir, an angler may keep five walleye OR three walleye and two saugeye OR any other combination of the two. A slot-length limit prevents anglers from keeping fish WITHIN a certain size range.

LOCATIONS, LENGTH AND CREEL LIMITS

Clearwater - Chisholm Ridge Lake

5 acres, 1 mile E of Clearwater.

Channel Catfish - 5 fish daily creel limit.

Largemouth Bass - 18-inch minimum length limit, 2 fish daily creel limit.

Colwich City Lake

10 acres, Colwich.

Channel Catfish - 2 fish daily creel limit.

Largemouth Bass - 15-inch minimum length limit, 2 fish daily creel limit.

Council Grove City Lake

434 acres, 3 miles W of Council Grove on US US- 56, N 1 mile.

Channel Catfish - 5 fish daily creel limit.

Flathead Catfish - 5 fish daily creel limit.

Crappie - 20 fish daily creel limit. **Largemouth Bass** - 13-18-inch slot limit, 5 fish daily creel limit.

Spotted Bass - 15-inch minimum length limit, 5 fish daily creel limit.

Walleye - 18-inch minimum length limit, 5 fish daily creel limit.

ANS-CERTIFICATION REQUIRED.

<https://reserve.ksoutdoors.com/cert/Certifications/ANS-Certification>

ANS Alert - Zebra Mussels

(Unlawful to possess alive)

Derby - High Park

4 acres, 2700 E Madison, Derby.

Channel Catfish - 5 fish daily creel limit.

Largemouth Bass - 18-inch minimum length limit, 2 fish daily creel limit.

Derby - Rainbow Valley

2 acres, 1442 E Warren Ave, Derby.

Channel Catfish - 5 fish daily creel limit.

Largemouth Bass - 18-inch minimum length limit, 2 fish daily creel limit.

Derby - Stone Creek

2 acres, 2712 Bulton Bush and 63rd St.

Channel Catfish - 5 fish daily creel limit.

Largemouth Bass - 18-inch minimum length limit, 2 fish daily creel limit.

El Dorado - East Park Pond

1 acre, City of El Dorado.

See local regulations.

ANS Alert - Zebra Mussels

(Unlawful to possess alive)

Harvey Co. Camp Hawk

2 acres, SW of Newton.

Channel Catfish - 15-inch minimum length limit, 2 fish daily creel limit.

Largemouth Bass - 21-inch minimum length limit, 2 fish daily creel limit.

ANS Alert - Zebra Mussels

(Unlawful to possess alive)

Harvey County East Lake

254 acres, 7 miles E of Newton.

Channel Catfish - 5 fish daily creel limit.

Crappie - 50 fish daily creel limit. **Largemouth Bass** - 13-18-inch slot limit, 5 fish daily creel limit.

Walleye - 18-inch minimum length limit, 2 fish daily creel limit.

Saugeye - 18-inch minimum length limit, 2 fish daily creel limit.

Harvey County West Lake

15 acres, 4 miles N, 3 miles W of Halstead.

Channel Catfish - 15-inch minimum length limit, 5 fish daily creel limit.

Flathead Catfish - 5 fish daily creel limit. **Crappie** - 50 fish daily creel limit.

Largemouth Bass - 18-inch minimum length limit, 2 fish daily creel limit.

Saugeye - 18-inch minimum length limit, 2 fish daily creel limit.

Haysville - Riggs Lake

1 acre, 525 Sarah Lane, Haysville.

Channel Catfish - 2 fish daily creel limit.

Haysville - South Hampton

4 acres, Grand Ave. and 71st St.

Channel Catfish - 5 fish daily creel limit.

Largemouth Bass - 18-inch minimum length limit, 2 fish daily creel limit.

Hutchinson - Carey Park Lagoon & Pond

5 acre, S End of Main St in Carey Park.

Channel Catfish - 5 fish daily creel limit.

Flathead Catfish - 5 fish daily creel limit.

Crappie - 50 fish daily creel limit. **Largemouth Bass** - 15-inch minimum length limit, 5 fish daily creel limit.

ANS Alert - White Perch

(Unlawful to possess alive)

Hutchinson - Dillon Nature Center

3 acres, NE of Hutchinson.

Channel Catfish - 5 fish daily creel limit.

Flathead Catfish - 5 fish daily creel limit.

Crappie - 50 fish daily creel limit. **Largemouth Bass** - 15-inch minimum length limit, 5 fish daily creel limit.

Rainbow Trout - 5 fish daily creel limit.

Kechi Lake

1 acre, 6300 N Oliver, Kechi.

Channel Catfish - 2 fish daily creel limit.

Largemouth Bass - 18-inch minimum length limit, 2 fish daily creel limit.

Kingman - Hoover Pond

1 acre, Riverside Park Kingman.

Channel Catfish - 10 fish daily creel.

Largemouth Bass - 15-inch minimum length limit, 5 fish daily creel limit.

ANS Alert - White Perch

(Unlawful to possess alive)

Marion County Lake

153 acres, 2 miles E, 2 miles S of Marion.

Channel Catfish - 5 fish daily creel limit.

Flathead Catfish - 5 fish daily creel limit.

Crappie - 50 fish daily creel limit. **Largemouth Bass** - 18-inch minimum length limit, 5 fish daily creel limit.

Smallmouth Bass - 18-inch minimum length limit, 5 fish daily creel limit.

Spotted Bass - 15-inch minimum length limit, 5 fish daily creel limit.

Walleye - 18-inch minimum length limit, 5 fish daily creel limit.

Saugeye - 18-inch minimum length limit, 5 fish daily creel limit.

Wiper - 18-inch minimum length limit, 2 fish daily creel limit.

Mt. Hope - Oak Street Park Pond

2 acres, Mt. Hope.

Channel Catfish - 2 fish daily creel limit.

Largemouth Bass - 18-inch minimum length limit, 2 fish daily creel limit.

Mulvane Sports Complex

1 acre, 1900 E 111th St S, Mulvane.

Channel Catfish - 2 fish daily creel limit.

Largemouth Bass - 18-inch minimum length limit, 2 fish daily creel limit.

North Newton - Sunfield Pond

2 acres, City of North Newton.

See local regulations.

Oxford - Arkansas River

City of Oxford.

Channel Catfish - 10 fish daily creel limit.

Largemouth Bass - 15-inch minimum length limit, 5 fish daily creel limit.

Flathead Catfish - 5 fish daily creel limit.

Park City - Chisholm Pointe

3 acres, 2516 N Grove.

Channel Catfish - 5 fish daily creel limit.

Largemouth Bass - 18-inch minimum length limit, 2 fish daily creel limit.

Renwick USD 267 Pond

Andale.

Channel Catfish - 2 fish daily creel limit.

Largemouth Bass - 18-inch minimum length limit, 2 fish daily creel limit.

Sedgwick Co. Lake Afton

258 acres, 25 miles SW of Wichita.

Channel Catfish - 5 fish daily creel limit.

Flathead Catfish - 5 fish daily creel limit.

Largemouth Bass - 18-inch minimum length limit, 5 fish daily creel limit.

Walleye - 21-inch minimum length limit, 2 fish daily creel limit.

Saugeye - 21-inch minimum length limit, 2 fish daily creel limit.

Wiper - 21-inch minimum length limit, 2 fish daily creel limit.

ANS Alert - White Perch and Zebra Mussels

(Unlawful to possess alive)

Sedgwick Co. Park Lakes

63 acres, 6501 W 21st, Wichita.

Channel Catfish - 5 fish daily creel limit.

Crappie - 50 fish daily creel limit. **Largemouth Bass** - 18-inch minimum length limit, 2 fish daily creel limit.

Wiper - 21-inch minimum length limit, 2 fish daily creel limit.

Rainbow Trout - 5 fish daily creel limit. (Artificial flies only on Slough Creek).

ANS Alert - White Perch

(Unlawful to possess alive)

Sterling City Lake

10 acres, Garfield & Lake Streets, Sterling.

Channel Catfish - 10 fish daily creel.

Largemouth Bass - 15-inch minimum length limit, 5 fish daily creel limit.

Wiper - 2 fish daily creel limit.

Creel limits for similar species, including largemouth bass, smallmouth bass, and spotted bass; or walleye, saugeye, and sauger; or blue and channel catfish apply to single species or in combination. For example, at Kanopolis Reservoir, an angler may keep five walleye OR three walleye and two saugeye OR any other combination of the two. A slot-length limit prevents anglers from keeping fish WITHIN a certain size range.

LOCATIONS, LENGTH AND CREEL LIMITS

Valley Center - Arrowhead Park Lake

5.4 acres, Valley Center.

Largemouth Bass - 18-inch minimum length limit, 2 fish daily creel limit.

Valley Center - McLaughlin Pond

3 acres, 716 McLaughlin, Valley Center.

Channel Catfish - 2 fish daily creel limit.

Largemouth Bass - 18-inch minimum length limit, 2 fish daily creel limit.

Wellington - Hargis Creek Lake

65 acres, E edge of Wellington.

Channel Catfish - 15-inch minimum length limit, 5 fish daily creel limit. **Flathead Catfish** - 5 fish daily creel limit. **Crappie** - 50 fish daily creel limit. **Largemouth Bass** - 18-inch minimum length limit, 2 fish daily creel limit. **Saugeye** - 18-inch minimum length limit, 2 fish daily creel limit.

Channel Catfish - 15-inch minimum length limit, 5 fish daily creel limit. **Flathead Catfish** - 5 fish daily creel limit. **Crappie** - 50 fish daily creel limit. **Largemouth Bass** - 18-inch minimum length limit, 2 fish daily creel limit. **Saugeye** - 18-inch minimum length limit, 2 fish daily creel limit.

Wellington City Lake

674 acres, 5 miles W, 1 1/2 miles S of Wellington.

Channel Catfish - 15-inch minimum length limit, 5 fish daily creel limit. **Flathead Catfish** - 5 fish daily creel limit. **Crappie** - 20 fish daily creel limit. **Largemouth Bass** - 18-inch minimum length limit, 2 fish daily creel limit. **Walleye** - 18-inch minimum length limit, 5 fish daily creel limit. **Saugeye** - 18-inch minimum length limit, 5 fish daily creel limit. **Wiper** - 18-inch minimum length limit, 2 fish daily creel limit.

Wichita-Buffalo Park Lake

12 acres, W Wichita.

Channel Catfish - 5 fish daily creel limit.

Crappie - 10 fish daily creel limit. **Largemouth Bass** - 18-inch minimum length limit, 2 fish daily creel limit. **Saugeye** - 18-inch minimum length limit, 2 fish daily creel limit. **Wiper** - 18-inch minimum length limit, 2 fish daily creel limit.

ANS Alert - Eurasian Watermilfoil

Wichita -

Chisholm Island Pond

5 acres, N Woodlawn and 29th Street, Great Plains Nature Center.

All fishing shall be with artificial flies and lures only, except for during KDWP sponsored fishing clinics. All species are catch and release only.

Wichita -

Chisholm North Lake

23 acres, N Woodlawn and K-96 Bypass, Wichita.

Channel Catfish - 5 fish daily creel limit.

Crappie - 10 fish daily creel limit. **Largemouth Bass** - 18-inch minimum length limit, 2 fish daily creel limit. **Walleye** - 18-inch minimum length limit, 2 fish daily creel limit. **Saugeye** - 18-inch minimum length limit, 2 fish daily creel limit. **Wiper** - 18-inch minimum length limit, 2 fish daily creel limit.

Wichita - Cruiser Lake

35 acres, SE of I-35 and K-96 Bypass, Wichita.

Channel Catfish - 5 fish daily creel limit.

Crappie - 10 fish daily creel limit. **Largemouth Bass** - 18-inch minimum length limit, 2 fish daily creel limit.

Wichita - Dillon's Pond

2 acres, 10515 W Central and Maize Rd, Wichita.

Channel Catfish - 5 fish daily creel limit.

Crappie - 10 fish daily creel limit. **Largemouth Bass** - 18-inch minimum length limit, 2 fish daily creel limit.

Wichita - East KDOT

7 acres, Access Hydraulic and 45th St., Wichita.

Channel Catfish - 5 fish daily creel limit.

Crappie - 10 fish daily creel limit. **Largemouth Bass** - 18-inch minimum length limit, 2 fish daily creel limit. **Wiper** - 18-inch minimum length limit, 2 fish daily creel limit. **Rainbow Trout** - 5 fish daily creel limit

Wichita -

Emery Park Pond

7 acres, 2325 E MacArthur Rd, Wichita.

Channel Catfish - 5 fish daily creel limit.

Largemouth Bass - 18-inch minimum length limit, 2 fish daily creel limit.

Wichita -

Harrison Park Lake

1 acre, 1300 S Webb Rd, Wichita.

Channel Catfish - 2 fish daily creel limit.

Largemouth Bass - 18-inch minimum length limit, 2 fish daily creel limit.

Wichita - South Lake

17 acres, 55th St. S and Seneca, Wichita.

Channel Catfish - 5 fish daily creel limit.

Crappie - 10 fish daily creel limit. **Largemouth Bass** - 18-inch minimum length limit, 2 fish daily creel limit. **Saugeye** - 15-inch minimum length limit, 5 fish daily creel limit.

Wichita - Blackbird Pond (SP1)

4 acres, 4182 N 135th St. W.

Channel Catfish - 5 fish daily creel limit.

Largemouth Bass - 18-inch minimum length limit, 2 fish daily creel limit.

Wichita - Sunflower Pond (SP2)

8 acres, 4182 N 135th St. W.

Channel Catfish - 5 fish daily creel limit.

Largemouth Bass - 18-inch minimum length limit, 2 fish daily creel limit.

Wichita -

Watson Park Lake

42 acres, 3055 S Old Lawrence Rd., Wichita.

Channel Catfish - 5 fish daily creel limit.

Flathead Catfish - 5 fish daily creel limit.

Crappie - 10 fish daily creel limit. **Largemouth Bass** - 18-inch minimum length limit, 2 fish daily creel limit. **Saugeye** - 18-inch minimum length limit, 2 fish daily creel limit. **Wiper** - 18-inch minimum length limit, 2 fish daily creel limit.

Wichita - West KDOT

10 acres, Access is from Hydraulic and 45th St.

Channel Catfish - 5 fish daily creel limit.

Crappie - 10 fish daily creel limit. **Largemouth Bass** - 18-inch minimum length limit, 2 fish daily creel limit. **Wiper** - 18-inch minimum length limit, 2 fish daily creel limit.

Windom City Pond

1 acre, S end of Main St. Windom.

Channel Catfish - 10 fish daily creel limit.

Largemouth Bass - 15-inch minimum length limit, 5 fish daily creel limit.

Winfield City Lake

1,200 acres, 10 miles NE of Winfield.

Channel Catfish - 10 fish daily creel limit.

Flathead Catfish - 5 fish daily creel limit.

Crappie - 20 fish daily creel limit. **Largemouth Bass** - 15-inch minimum length limit, 5 fish daily creel limit. **Spotted Bass** - 15-inch minimum length limit, 5 fish daily creel limit.

Walleye - 18-inch minimum length limit, 5 fish daily creel limit. **Wiper** - 18-inch minimum length limit, 2 fish daily creel limit.

ANS Alert - Zebra Mussels (Unlawful to possess alive)

ANS Alert - Zebra Mussels (Unlawful to possess alive)

ANS Alert - Zebra Mussels (Unlawful to possess alive)

Winfield - Island Park Lake

7 acres, N of Winfield.

See local regulations

REGION 5

RESERVOIRS

Big Hill Reservoir

1,240 acres, 4 1/4 miles E of Cherryvale.

Channel Catfish - 10 fish daily creel limit.

Flathead Catfish - 5 fish daily creel limit.

Crappie - 50 fish daily creel limit. **Largemouth Bass** - 21-inch minimum length limit, 5 fish daily creel limit. **Smallmouth Bass** - 18-inch minimum length limit, 5 fish daily creel limit.

Spotted Bass - 15-inch minimum length limit, 5 fish daily creel limit. **Walleye** - 18-inch minimum length limit, 5 fish daily creel limit.

Spotted Bass - 15-inch minimum length limit, 5 fish daily creel limit. **Walleye** - 18-inch minimum length limit, 5 fish daily creel limit.

Spotted Bass - 15-inch minimum length limit, 5 fish daily creel limit. **Walleye** - 18-inch minimum length limit, 5 fish daily creel limit.

Spotted Bass - 15-inch minimum length limit, 5 fish daily creel limit. **Walleye** - 18-inch minimum length limit, 5 fish daily creel limit.

Elk City Reservoir

4,450 acres, 4 miles NW of Independence.

Channel Catfish - 10 fish daily creel limit.

Flathead Catfish - 5 fish daily creel limit.

Crappie - 50 fish daily creel limit. **Largemouth Bass** - 15-inch minimum length limit, 5 fish daily creel limit. **Saugeye** - 15-inch minimum length limit, 5 fish daily creel limit.

Crappie - 50 fish daily creel limit. **Largemouth Bass** - 15-inch minimum length limit, 5 fish daily creel limit. **Saugeye** - 15-inch minimum length limit, 5 fish daily creel limit.

Crappie - 50 fish daily creel limit. **Largemouth Bass** - 15-inch minimum length limit, 5 fish daily creel limit. **Saugeye** - 15-inch minimum length limit, 5 fish daily creel limit.

Fall River Reservoir

2,500 acres, 56 miles E of Wichita on US-400.

Channel Catfish - 10 fish daily creel limit.

Flathead Catfish - 5 fish daily creel limit.

Crappie - 50 fish daily creel limit. **Largemouth Bass** - 15-inch minimum length limit, 5 fish daily creel limit. **Spotted Bass** - 15-inch minimum length limit, 5 fish daily creel limit.

Crappie - 50 fish daily creel limit. **Largemouth Bass** - 15-inch minimum length limit, 5 fish daily creel limit. **Spotted Bass** - 15-inch minimum length limit, 5 fish daily creel limit.

Crappie - 50 fish daily creel limit. **Largemouth Bass** - 15-inch minimum length limit, 5 fish daily creel limit. **Spotted Bass** - 15-inch minimum length limit, 5 fish daily creel limit.

John Redmond Reservoir

9,400 acres, 2 1/2 miles N of Burlington on US-75.

Blue Catfish - 10 fish daily creel limit. **Channel Catfish** - 10 fish daily creel limit. **Flathead Catfish** - 5 fish daily creel limit. **Crappie** - 50 fish daily creel limit. **Largemouth Bass** - 15-inch minimum length limit, 5 fish daily creel limit. **Walleye** - 15-inch minimum length limit, 5 fish daily creel limit. **Saugeye** - 15-inch minimum length limit, 5 fish daily creel limit. **Wiper** - 5 fish daily creel limit.

Blue Catfish - 10 fish daily creel limit. **Channel Catfish** - 10 fish daily creel limit. **Flathead Catfish** - 5 fish daily creel limit. **Crappie** - 50 fish daily creel limit. **Largemouth Bass** - 15-inch minimum length limit, 5 fish daily creel limit. **Walleye** - 15-inch minimum length limit, 5 fish daily creel limit. **Saugeye** - 15-inch minimum length limit, 5 fish daily creel limit. **Wiper** - 5 fish daily creel limit.

Blue Catfish - 10 fish daily creel limit. **Channel Catfish** - 10 fish daily creel limit. **Flathead Catfish** - 5 fish daily creel limit. **Crappie** - 50 fish daily creel limit. **Largemouth Bass** - 15-inch minimum length limit, 5 fish daily creel limit. **Walleye** - 15-inch minimum length limit, 5 fish daily creel limit. **Saugeye** - 15-inch minimum length limit, 5 fish daily creel limit. **Wiper** - 5 fish daily creel limit.

Blue Catfish - 10 fish daily creel limit. **Channel Catfish** - 10 fish daily creel limit. **Flathead Catfish** - 5 fish daily creel limit. **Crappie** - 50 fish daily creel limit. **Largemouth Bass** - 15-inch minimum length limit, 5 fish daily creel limit. **Walleye** - 15-inch minimum length limit, 5 fish daily creel limit. **Saugeye** - 15-inch minimum length limit, 5 fish daily creel limit. **Wiper** - 5 fish daily creel limit.

Blue Catfish - 10 fish daily creel limit. **Channel Catfish** - 10 fish daily creel limit. **Flathead Catfish** - 5 fish daily creel limit. **Crappie** - 50 fish daily creel limit. **Largemouth Bass** - 15-inch minimum length limit, 5 fish daily creel limit. **Walleye** - 15-inch minimum length limit, 5 fish daily creel limit. **Saugeye** - 15-inch minimum length limit, 5 fish daily creel limit. **Wiper** - 5 fish daily creel limit.

Creel limits for similar species, including largemouth bass, smallmouth bass, and spotted bass; or walleye, saugeye, and sauger; or blue and channel catfish apply to single species or in combination. For example, at Kanopolis Reservoir, an angler may keep five walleye OR three walleye and two saugeye OR any other combination of the two. A slot-length limit prevents anglers from keeping fish WITHIN a certain size range.

LOCATIONS, LENGTH AND CREEL LIMITS

LaCygne Reservoir

2,600 acres, 5 miles E of LaCygne.

Blue Catfish - 10 fish daily creel limit.

Channel Catfish - 10 fish daily creel.

Flathead Catfish - 5 fish daily creel limit.

Crappie - 10-inch minimum length limit, 50 fish daily creel limit. **Largemouth Bass** - 18-inch minimum length limit, 5 fish daily creel limit. **Smallmouth Bass** - 18-inch minimum length limit, 5 fish daily creel limit. **Wiper** - 18-inch minimum length limit, 2 fish daily creel limit. **Striped Bass** - 18-inch minimum length limit, 2 fish daily creel limit.

Melvorn Reservoir

7,000 acres, 35 miles S of Topeka on US-75.

Blue Catfish - 10 fish daily creel limit.

Channel Catfish - 10 fish daily creel.

Flathead Catfish - 5 fish daily creel limit.

Crappie - 10-inch minimum length limit, 20 fish daily creel limit. **Largemouth Bass** - 18-inch minimum length limit, 5 fish daily creel limit. **Smallmouth Bass** - 18-inch minimum length limit, 5 fish daily creel limit. **Spotted Bass** - 15-inch minimum length limit, 5 fish daily creel limit. **Walleye** - 18-inch minimum length limit, 5 fish daily creel limit. **Sauger** - 15-inch minimum length limit, 5 fish daily creel limit. **Wiper** - 2 fish daily creel limit. 2 fish daily creel limit.

Pomona Reservoir

4,000 acres, 25 miles S of Topeka on US-75.

Channel Catfish - 10 fish daily creel. **Blue**

Catfish - 10 fish daily creel limit. **Flathead**

Catfish - 5 fish daily creel limit. **Crappie** - 50

fish daily creel limit. **Largemouth Bass** - 15-inch minimum length limit, 5 fish daily creel limit. **Walleye** - 18-inch minimum length limit, 5 fish daily creel limit. **Wiper** - 18-inch minimum length limit, 2 fish daily creel limit.

Toronto Reservoir

2,800 acres, 15 miles W of Yates Center on US-54.

Channel Catfish - 10 fish daily creel.

Flathead Catfish - 5 fish daily creel limit.

Crappie - 50 fish daily creel limit. **Largemouth**

Bass - 15-inch minimum length limit, 5 fish daily creel limit. **Spotted Bass** - 15-inch minimum length limit, 5 fish daily creel limit.

STATE FISHING LAKES AND OTHER WATERS

Impounded F.I.S.H. Waters

Channel Catfish - 10 fish daily creel limit.

Flathead Catfish - 5 fish daily creel limit.

Crappie - 50 fish daily creel limit. **Largemouth**

Bass - 15-inch minimum length limit, 5 fish

daily creel limit. **Walleye** - 15-inch minimum

length limit, 5 fish daily creel limit. **Wiper** - 2

fish daily creel limit.

F.I.S.H. Stream sites

Channel Catfish - 10 fish daily creel limit.

Blue Catfish - 10 fish daily creel limit.

Flathead Catfish - 5 fish daily creel limit.

Crappie - 50 fish daily creel limit. **Largemouth**

Bass - 15-inch minimum length limit, 5 fish

daily creel limit. **Walleye** - 15-inch minimum

length limit, 5 fish daily creel limit. **Wiper** - 2

fish daily creel limit.

Big Hill Wildlife Area

14 acres, 6 miles E of Cherryvale.

Channel Catfish - 10 fish daily creel.

Flathead Catfish - 5 fish daily creel limit.

Crappie - 50 fish daily creel limit. **Largemouth**

Bass - 21-inch minimum length limit, 5 fish

daily creel limit.

Bourbon SFL

103 acres, 4 miles E of Elsmore.

Channel Catfish - 15-inch minimum length

limit, 2 fish daily creel limit. **Crappie** - 50 fish

daily creel limit. **Largemouth Bass** - 15-inch

minimum length limit, 5 fish daily creel limit.

Spotted Bass - 15-inch minimum length limit,

5 fish daily creel limit. **Walleye** - 18-inch mini-

um length limit, 2 fish daily creel limit.

Sauger - 18-inch minimum length limit, 2 fish

daily creel limit.

Crawford SFL

150 acres, 9 miles N, 1 mile E of Girard.

Channel Catfish - 15-inch minimum length

limit, 5 fish daily creel limit. **Flathead Catfish** -

5 fish daily creel limit. **Crappie** - 50 fish daily

creel limit. **Largemouth Bass** - 18-inch mini-

um length limit, 2 fish daily creel limit.

Spotted Bass - 15-inch minimum length limit,

5 fish daily creel limit. **Walleye** - 18-inch mini-

um length limit, 5 fish daily creel limit.

Sauger - 18-inch minimum length limit, 2 fish

daily creel limit. **Striped Bass** - 18-inch mini-

um length limit, 2 fish daily creel limit.

Fall River State Park Kids Pond

1 acre, Fall River State Park.

Channel Catfish - 2 fish daily creel limit.

Fall River Toe Drain

1 acre, Fall River State Park.

Blue Catfish - 2 fish daily creel limit. **Channel**

Catfish - 2 fish daily creel limit.

Lyon SFL

135 acres, 12.5 miles N, 1.8 miles E on Rd.

270 from Emporia.

Channel Catfish - 5 fish daily creel limit.

Crappie - 50 fish daily creel limit. **Largemouth**

Bass - 13-18-inch slot limit, 5 fish daily creel limit.

Sauger - 15-inch minimum length limit, 5 fish

daily creel limit.

Marais des Cygnes Wildlife Area

1,967 acres, 7 miles N of Pleasanton on US-69.

Channel Catfish - 10 fish daily creel. **Blue**

Catfish - 10 fish daily creel limit. **Flathead**

Catfish - 5 fish daily creel limit. **Crappie** - 50

fish daily creel limit. **Largemouth Bass** - 15-inch

minimum length limit, 5 fish daily creel limit.

Melvorn River Pond

90 acres, 35 miles S of Topeka on US-75.

Channel Catfish - 15-inch minimum length

limit, 2 fish daily creel limit. **Flathead Catfish** -

5 fish daily creel limit. **Crappie** - 10-inch mini-

um length limit, 10 fish daily creel limit.

Largemouth Bass - 13-18-inch slot limit, 2

fish daily creel limit. **Walleye** - 18-inch mini-

um length limit, 2 fish daily creel limit. **Wiper** -

18-inch minimum length limit, 2 fish daily

creel limit.

Mined Land Wildlife Area

1,500 acres, Crawford, Cherokee, and Labette Co's.

Channel Catfish - 15-inch minimum length

limit, 5 fish daily creel limit. **Crappie** - 50 fish

daily creel limit. **Largemouth Bass** - 13-18-

inch slot limit, 5 fish daily creel limit. **Spotted**

Bass - 15-inch minimum length limit, 5 fish

daily creel limit. **Walleye** - 18-inch minimum

length limit, 2 fish daily creel limit. **Wiper** - 18-

inch minimum length limit, 2 fish daily creel

limit. **Rainbow Trout** - 5 fish daily creel limit.

Brown Trout - 20-inch minimum length limit, 1

fish daily creel limit

ANS Alert - Eurasian Watermilfoil

Montgomery SFL

105 acres, 3 miles S, 1 mile E of

Independence.

Channel Catfish - 15-inch minimum length

limit, 5 fish daily creel limit. **Crappie** - 50 fish

daily creel limit. **Largemouth Bass** - 13-18-

inch slot limit, 5 fish daily creel limit.

Neosho SFL

92 acres, 6 miles S, 1 mile W of St. Paul.

Channel Catfish - 15-inch minimum length

limit, 5 fish daily creel limit. **Crappie** - 50 fish

daily creel limit. **Largemouth Bass** - 18-inch

minimum length limit, 5 fish daily creel limit.

Neosho Wildlife Area

800 acres, 1 mile E of St. Paul on K-57.

Channel Catfish - 15-inch minimum length

limit, 5 fish daily creel limit. **Crappie** - 50 fish

daily creel limit. **Largemouth Bass** - 15-inch

minimum length limit, 5 fish daily creel limit.

Osage SFL

140 acres, 2 miles S, 1/2 mile E of

Carbondale.

Channel Catfish - 15-inch minimum length

limit, 2 fish daily creel limit. **Flathead Catfish** -

5 fish daily creel limit. **Crappie** - 10 fish daily

creel limit. **Largemouth Bass** - 13-18-inch slot

limit, 2 fish daily creel limit. **Smallmouth Bass**

- 18-inch minimum length limit, 2 fish daily

creel limit. **Walleye** - 18-inch minimum length

limit, 2 fish daily creel limit. **Wiper** - 18-inch

minimum length limit, 2 fish daily creel limit.

Creel limits for similar species, including largemouth bass, smallmouth bass, and spotted bass; or walleye, saugeye, and sauger; or blue and channel catfish apply to single species or in combination. For example, at Kanopolis Reservoir, an angler may keep five walleye OR three walleye and two saugeye OR any other combination of the two. A slot-length limit prevents anglers from keeping fish WITHIN a certain size range.

LOCATIONS, LENGTH AND CREEL LIMITS

Riverton - Empire Lake

840 acres, SE of Riverton.

Channel Catfish - 10 fish daily creel.

Flathead Catfish - 5 fish daily creel limit.

Crappie - 50 fish daily creel limit. **Largemouth Bass**

- 15-inch minimum length limit, 5 fish

daily creel limit. **Spotted Bass** - 15-inch minimum length limit, 5 fish daily creel limit.

Walleye - 15-inch minimum length limit, 5 fish daily creel limit.

Wilson SFL

110 acres, 1 mile S, 1 mile E of Buffalo.

Channel Catfish - 15-inch minimum length limit, 5 fish daily creel limit. **Flathead Catfish** -

5 fish daily creel limit. **Crappie** - 50 fish daily

creel limit. **Largemouth Bass** - 15-inch minimum length limit, 5 fish daily creel limit.

Spotted Bass - 15-inch minimum length limit, 5 fish daily creel limit. **Walleye** - 18-inch minimum length limit, 5 fish daily creel limit.

Woodson SFL

180 acres, 5 1/2 miles E of Toronto.

Channel Catfish - 15-inch minimum length limit, 2 fish daily creel limit. **Flathead Catfish** -

5 fish daily creel limit. **Crappie** - 10-inch minimum length limit, 10 fish daily creel limit.

Largemouth Bass - 13-18-inch slot limit, 2 fish daily creel limit. **Smallmouth Bass** - 18-

inch minimum length limit, 2 fish daily creel limit. **Walleye** - 15-inch minimum length limit, 2

fish daily creel limit. **Wiper** - 18-inch minimum length limit, 2 fish daily creel limit.



COMMUNITY LAKES

Altamont City Lake -

Idle Hour Lake - East and West

34 acres, 4 miles S of Altamont.

Channel Catfish - 15-inch minimum length limit, 5 fish daily creel limit. **Crappie** - 50 fish

daily creel limit. **Largemouth Bass** - 13-18-inch slot limit, 5 fish daily creel limit.

Arma City Lake

1 acre, Hookie Park, Arma.

Channel Catfish - 15-inch minimum length limit, 2 fish daily creel limit. **Crappie** - 50 fish

daily creel limit. **Largemouth Bass** - 18-inch minimum length limit, 2 fish daily creel limit.

Blue Mound City Lake

19 acres, 1 mile N, 2 miles W of Blue Mound.

Channel Catfish - 15-inch minimum length limit, 2 fish daily creel limit. **Crappie** - 50 fish

daily creel limit. **Largemouth Bass** - 15-inch minimum length limit, 5 fish daily creel limit.

Bone Creek Reservoir

540 acres, 7 miles N, 5 miles E of Girard.

Channel Catfish - 15-inch minimum length limit, 5 fish daily creel limit. **Crappie** - 10 fish daily

creel limit. **Largemouth Bass** - 13-18-inch slot limit, 5 fish daily creel limit. **Walleye** - 18-inch

minimum length limit, 2 fish daily creel limit.

Bourbon Co. Cedar Creek

220 acres, 4 miles W, 3 miles S, of Fort Scott.

Channel Catfish - 15-inch minimum length limit, 2 fish daily creel limit. **Crappie** - 50 fish

daily creel limit. **Largemouth Bass** - 21-inch minimum length limit, 2 fish daily creel limit.

Smallmouth Bass - 18-inch minimum length limit, 2 fish daily creel limit. **Walleye** - 18-inch

minimum length limit, 2 fish daily creel limit.

Bourbon Co. Elm Creek Lake

106 acres, 1 mile E, 2 miles N of Hiattville.

Channel Catfish - 15-inch minimum length limit, 2 fish daily creel limit. **Crappie** - 50 fish

daily creel limit. **Largemouth Bass** - 21-inch minimum length limit, 2 fish daily creel limit. **Smallmouth**

Bass - 18-inch minimum length limit, 2 fish daily creel limit. **Walleye** - 18-inch minimum length

limit, 2 fish daily creel limit. **Saugeye** - 18-inch minimum length limit, 2 fish daily creel limit.

Carbondale East Lake

265 acres, 2 miles E of Carbondale.

Blue Catfish - 2 fish daily creel limit. **Channel Catfish** - 15-inch minimum length limit, 2 fish

daily creel limit. **Flathead Catfish** - 5 fish daily creel limit. **Crappie** - 50 fish daily creel limit.

Largemouth Bass - 18-inch minimum length limit, 2 fish daily creel limit. **Smallmouth Bass** -

18-inch minimum length limit, 2 fish daily creel limit. **Spotted Bass** - 15-inch minimum length

limit, 2 fish daily creel limit. **Walleye** - 18-inch minimum length limit, 2 fish daily creel limit.

Saugeye - 15-inch minimum length limit, 2 fish daily creel limit. **Sauger** - 15-inch minimum

length limit, 2 fish daily creel limit. **Wiper** - 18-inch minimum length limit, 2 fish daily creel limit.

Chanute

City Lake (Santa Fe Lake)

80 acres, S edge of Chanute.

Channel Catfish - 15-inch minimum length limit, 2 fish daily creel limit. **Flathead Catfish** -

5 fish daily creel limit. **Crappie** - 50 fish daily creel limit. **Largemouth Bass** - 15-inch

minimum length limit, 2 fish daily creel limit. **Spotted Bass** - 15-inch minimum length limit, 2

fish daily creel limit. **Saugeye** - 18-inch minimum length limit, 2 fish daily creel limit.

Chanute

Highland Park Pond

1 acre, Chestnut and Kansas St., Chanute.

See local regulations.

Cherryvale City Lake (Tanko)

11 acres, 1 1/2 miles S of Cherryvale.

Channel Catfish - 15-inch minimum length limit, 5 fish daily creel limit. **Crappie** - 50 fish

daily creel limit. **Largemouth Bass** - 18-inch minimum length limit, 5 fish daily creel limit.

Coffey County Lake

5,000 acres, 2 miles N, 1 mile E of Burlington off US-75.

Blue Catfish - 10 fish daily creel limit.

Channel Catfish - 10 fish daily creel limit.

Flathead Catfish - 5 fish daily creel limit.

Crappie - 14-inch minimum length limit, 2 fish

daily creel limit. **Largemouth Bass** - 21-inch minimum length limit, 1 fish daily creel limit.

Smallmouth Bass - 16-20-inch slot length limit, 2 fish daily creel limit. **Walleye** - 18-24-

inch slot length limit, 2 fish daily creel limit.

White Bass - 12-inch minimum length limit.

Wiper - 21-inch minimum length limit, 1 fish

daily creel limit.

Coffeyville LeClere Lake

7 acres, Coffeyville.

Channel Catfish - 10 fish daily creel. **Crappie** - 50 fish daily creel limit. **Largemouth Bass** - 15-

inch minimum length limit, 5 fish daily creel limit.

Columbus - VFW Pond

2 acres, 1 mile S of the junction of K-96 and K-7, and one block W.

Channel Catfish - 15-inch minimum length limit, 2 fish daily creel limit. **Largemouth Bass** - 15-

inch minimum length limit, 2 fish daily creel limit.

Edna City Lake

11 acres, 2 miles W, 1 mile S of Edna.

Channel Catfish - 15-inch minimum length limit, 5 fish daily creel limit. **Crappie** - 50 fish

daily creel limit. **Largemouth Bass** - 18-inch minimum length limit, 5 fish daily creel limit.

Emporia - Jones Park Ponds

3 acres, Emporia.

Channel Catfish - 15-inch minimum length limit, 2 fish daily creel limit. **Flathead Catfish** - 5 fish

daily creel limit. **Largemouth Bass** - 15-inch minimum length limit, 5 fish daily creel limit.

Emporia - Peter Pan Park

3 acres, Emporia.

Channel Catfish - 15-inch minimum length limit, 2 fish daily creel limit. **Flathead Catfish** -

5 fish daily creel limit. **Largemouth Bass** - 15-inch minimum length limit, 5 fish daily

creel limit.

Eureka City Lake

259 acres, 4 miles N of Eureka on State St.

Channel Catfish - 15-inch minimum length limit, 5 fish daily creel limit. **Flathead Catfish** -

5 fish daily creel limit. **Crappie** - 50 fish daily creel limit. **Largemouth Bass** - 18-inch

minimum length limit, 5 fish daily creel limit. **Spotted Bass** - 15-inch minimum length limit,

5 fish daily creel limit. **Walleye** - 18-inch minimum length limit, 5 fish daily creel limit.

Saugeye - 18-inch minimum length limit, 5 fish daily creel limit

Fort Scott - Gunn Park Lake East (Fern Lake)

2 acres, NW corner of Fort Scott.

Channel Catfish - 15-inch minimum length limit, 2 fish daily creel limit. **Flathead Catfish** -

5 fish daily creel limit. **Crappie** - 50 fish daily creel limit. **Largemouth Bass** - 18-inch

minimum length limit, 2 fish daily creel limit.

Rainbow Trout - 5 fish daily creel limit.

Creel limits for similar species, including largemouth bass, smallmouth bass, and spotted bass; or walleye, saugeye, and sauger; or blue and channel catfish apply to single species or in combination. For example, at Kanopolis Reservoir, an angler may keep five walleye OR three walleye and two saugeye OR any other combination of the two. A slot-length limit prevents anglers from keeping fish WITHIN a certain size range.

LOCATIONS, LENGTH AND CREEL LIMITS

Fort Scott - Gunn Park Lake West (Temporarily Closed)

11 acres, NW corner of Fort Scott.

Channel Catfish - 15-inch minimum length limit, 2 fish daily creel limit. **Flathead Catfish** - 5 fish daily creel limit. **Crappie** - 50 fish daily creel limit. **Largemouth Bass** - 18-inch minimum length limit, 2 fish daily creel limit.

Fort Scott - Lake Fort Scott

350 acres, 2 miles S, 3 miles W of Fort Scott.

Channel Catfish - 15-inch minimum length limit, 2 fish daily creel limit. **Crappie** - 50 fish daily creel limit. **Largemouth Bass** - 18-inch minimum length limit, 2 fish daily creel limit. **Smallmouth Bass** - 18-inch minimum length limit, 2 fish daily creel limit. **Spotted Bass** - 15-inch minimum length limit, 2 fish daily creel limit. **Walleye** - 18-inch minimum length limit, 2 fish daily creel limit.

Fort Scott - Rock Creek Lake

75 acres, 1 mile S, 2 1/2 miles W of Ft. Scott.

Channel Catfish - 5 fish daily creel limit. **Flathead Catfish** - 5 fish daily creel limit. **Crappie** - 50 fish daily creel limit. **Largemouth Bass** - 15-inch minimum length limit, 5 fish daily creel limit.

Fort Scott Community College Lakes

2 acres, FSCC.

Channel Catfish - 15-inch minimum length limit, 2 fish daily creel limit. **Crappie** - 50 fish daily creel limit. **Largemouth Bass** - 18-inch minimum length limit, 2 fish daily creel limit.

Frontenac City Lake

5 acres, N Cherokee Street, Frontenac.

Channel Catfish - 15-inch minimum length limit, 2 fish daily creel limit. **Crappie** - 10-inch minimum length limit, 10 fish daily creel limit. **Largemouth Bass** - 18-inch minimum length limit, 2 fish daily creel limit.

Garnett - Cedar Valley Reservoir

350 acres, 6 miles S, 2 miles W of Garnett.

Channel Catfish - 5 fish daily creel limit. **Flathead Catfish** - 5 fish daily creel limit. **Crappie** - 20 fish daily creel limit. **Largemouth Bass** - 18-inch minimum length limit, 5 fish daily creel limit. **Walleye** - 18-inch minimum length limit, 2 fish daily creel limit. **Wiper** - 18-inch minimum length limit, 2 fish daily creel limit.

Garnett City Lake North

55 acres, N edge of Garnett.

Channel Catfish - 15-inch minimum length limit, 2 fish daily creel limit. **Flathead Catfish** - 5 fish daily creel limit. **Crappie** - 10-inch minimum length limit, 10 fish daily creel limit. **Largemouth Bass** - 13-18-inch slot limit, 2 fish daily creel limit. **Smallmouth Bass** - 18-inch minimum length limit, 2 fish daily creel limit. **Walleye** - 18-inch minimum length limit, 2 fish daily creel limit. **Wiper** - 18-inch minimum length limit, 2 fish daily creel limit.

Garnett City Lake South (Crystal Lake)

25 acres, S edge of Garnett.

Channel Catfish - 15-inch minimum length limit, 2 fish daily creel limit. **Flathead Catfish** - 5 fish daily creel limit. **Crappie** - 10-inch minimum length limit, 10 fish daily creel limit. **Largemouth Bass** - 13-18-inch slot limit, 5 fish daily creel limit. **Walleye** - 18-inch minimum length limit, 2 fish daily creel limit. **Wiper** - 18-inch minimum length limit, 2 fish daily creel limit. **Rainbow Trout** - 5 fish daily creel limit.

Greenbush Community Lake

5 acres, 7 miles W of Girard.

Channel Catfish - 15-inch minimum length limit, 2 fish daily creel limit. **Crappie** - 50 fish daily creel limit. **Largemouth Bass** - 18-inch minimum length limit, 2 fish daily creel limit.

Gridley City Lake

33 acres, 1 mile N of Gridley on Emmer Rd.

Channel Catfish - 15-inch minimum length limit, 2 fish daily creel limit. **Crappie** - 10-inch minimum length limit, 10 fish daily creel limit. **Largemouth Bass** - 13-18-inch slot limit, 2 fish daily creel limit. **Walleye** - 18-inch minimum length limit, 2 fish daily creel limit. **Wiper** - 18-inch minimum length limit, 2 fish daily creel limit.

Howard - Polk Daniels Lake

69 acres, 1 mile E of Howard.

Channel Catfish - 5 fish daily creel limit. **Flathead Catfish** - 5 fish daily creel limit. **Crappie** - 50 fish daily creel limit. **Largemouth Bass** - 15-inch minimum length limit, 5 fish daily creel limit. **Spotted Bass** - 15-inch minimum length limit, 5 fish daily creel limit.

Independence Community College-Campus Pond

Independence Community College Campus.

Channel Catfish - 10 fish daily creel limit. **Largemouth Bass** - 15-inch minimum length limit, 5 fish daily creel limit.

Lebo City Lake

70 acres, 2 miles E, 1 mile N of Lebo.

Channel Catfish - 15-inch minimum length limit, 2 fish daily creel limit. **Flathead Catfish** - 5 fish daily creel limit. **Crappie** - 10-inch minimum length limit, 10 fish daily creel limit. **Largemouth Bass** - 13-18-inch slot limit, 2 fish daily creel limit. **Smallmouth Bass** - 18-inch minimum length limit, 2 fish daily creel limit. **Walleye** - 18-inch minimum length limit, 2 fish daily creel limit. **Wiper** - 18-inch minimum length limit, 2 fish daily creel limit.

ANS Alert - Eurasian Watermilfoil

Lebo Kid's Pond

2 acres, City of Lebo.

See local regulations. **Local Rainbow Trout Fishery**

Linn Co. Critzer Res. (OPEN MAY 2011)

220 acres, 7 miles W of Mound City.

Channel Catfish - 15-inch minimum length limit, 2 fish daily creel limit. **Crappie** - 10-inch minimum length limit, 10 fish daily creel limit. **Largemouth Bass** - 21-inch minimum length limit, 2 fish daily creel limit. **Smallmouth Bass** - 18-inch minimum length limit, 2 fish daily creel limit. **Walleye** - 18-inch minimum length limit, 2 fish daily creel limit.

Linn Co. Strip Pits

1 acre, 1 mile N, 3/4 mile E of Prescott.

Channel Catfish - 15-inch minimum length limit, 2 fish daily creel limit. **Crappie** - 50 fish daily creel limit. **Largemouth Bass** - 13-18-inch slot limit, 2 fish daily creel limit.

Madison City Lake

114 acres, 2 miles S of Madison on K-99.

Channel Catfish - 5 fish daily creel limit. **Flathead Catfish** - 5 fish daily creel limit. **Crappie** - 50 fish daily creel limit. **Largemouth Bass** - 13-18-inch slot limit, 5 fish daily creel limit. **Saugeye** - 15-inch minimum length limit, 5 fish daily creel limit.

Moline New City Lake

185 acres, 1 mile N of Moline.

Channel Catfish - 5 fish daily creel limit. **Flathead Catfish** - 5 fish daily creel limit. **Crappie** - 50 fish daily creel limit. **Largemouth Bass** - 13-18-inch slot limit, 5 fish daily creel limit.

Moline Old City Lake (South)

65 acres, 1 mile S on Rd. 12, 1/2 mile W on Cyclone Rd. from Moline.

Channel Catfish - 5 fish daily creel limit. **Flathead Catfish** - 5 fish daily creel limit. **Crappie** - 50 fish daily creel limit. **Largemouth Bass** - 13-18-inch slot limit, 5 fish daily creel limit.

Mound City Lake

148 acres, 4 miles W of Mound City.

Channel Catfish - 15-inch minimum length limit, 2 fish daily creel limit. **Crappie** - 50 fish daily creel limit. **Largemouth Bass** - 13-18-inch slot limit, 5 fish daily creel limit. **Walleye** - 18-inch minimum length limit, 2 fish daily creel limit.

Mulberry Park Lake

3 acres, N side of Mulberry.

Channel Catfish - 15-inch minimum length limit, 2 fish daily creel limit. **Largemouth Bass** - 15-inch minimum length limit, 2 fish daily creel limit.

New Strawn City Lake

3 acres, center of Strawn City.

Channel Catfish - 15-inch minimum length limit, 2 fish daily creel limit. **Crappie** - 10 fish daily creel limit. **Largemouth Bass** - 21-inch minimum length limit, 2 fish daily creel limit. **Smallmouth Bass** - 18-inch minimum length limit, 2 fish daily creel limit. **Walleye** - 15-inch minimum length limit, 2 fish daily creel limit. **Wiper** - 18-inch minimum length limit, 2 fish daily creel limit. **Local Rainbow Trout Fishery**

Creel limits for similar species, including largemouth bass, smallmouth bass, and spotted bass; or walleye, saugeye, and sauger; or blue and channel catfish apply to single species or in combination. For example, at Kanopolis Reservoir, an angler may keep five walleye OR three walleye and two saugeye OR any other combination of the two. A slot-length limit prevents anglers from keeping fish WITHIN a certain size range.

LOCATIONS, LENGTH AND CREEL LIMITS

Olpe - Jones Park Pond

1 acre, Olpe.

Channel Catfish - 2 fish daily creel limit.

Largemouth Bass - 15-inch minimum length limit, 5 fish daily creel limit.

Olpe City Lake

90 acres, 1/2 mile W, 1 mile S of Olpe.

Channel Catfish - 5 fish daily creel limit.

Flathead Catfish - 5 fish daily creel limit.

Crappie - 50 fish daily creel limit. **Largemouth Bass** - 15-inch minimum length limit, 5 fish daily creel limit. **Saugeye** - 15-inch minimum length limit, 5 fish daily creel limit. **Wiper** - 2 fish daily creel limit.

Osage City Lake

49 acres, 1 1/2 miles S of Osage City.

Channel Catfish - 15-inch minimum length limit, 2 fish daily creel limit. **Crappie** - 10 fish daily creel limit. **Largemouth Bass** - 18-inch minimum length limit, 2 fish daily creel limit.

Walleye - 18-inch minimum length limit, 2 fish daily creel limit. **Wiper** - 18-inch minimum length limit, 2 fish daily creel limit.

Overbrook City Lake

3 acres, NE side of Overbrook along K-56.

Channel Catfish - 15-inch minimum length limit, 2 fish daily creel limit. **Crappie** - 10-inch minimum length limit, 10 fish daily creel limit.

Largemouth Bass - 13-18-inch slot limit, 2 fish daily creel limit. **Smallmouth Bass** - 18-inch minimum length limit, 2 fish daily creel limit. **Walleye** - 15-inch minimum length limit, 2 fish daily creel limit. **Wiper** - 18-inch minimum length limit, 2 fish daily creel limit.

Overbrook - Kids' Pond

3 acres, Overbrook.

Channel Catfish - 10 fish daily creel limit.

Largemouth Bass - 15-inch minimum length limit, 5 fish daily creel limit. **Wiper** - 2 fish daily creel limit.

Parker City Lake

7 acres, 3/4 mile S, 1/2 mile W of Parker.

Channel Catfish - 15-inch minimum length limit, 2 fish daily creel limit. **Crappie** - 50 fish daily creel limit. **Largemouth Bass** - 13-18-inch slot limit, 2 fish daily creel limit.

Parsons City Lake

980 acres, 4 miles N, 3 1/2 miles W of Parsons.

Channel Catfish - 15-inch minimum length limit, 5 fish daily creel limit. **Flathead Catfish** - 5 fish daily creel limit. **Crappie** - 50 fish daily creel limit. **Largemouth Bass** - 15-inch minimum length limit, 5 fish daily creel limit.

Saugeye - 18-inch minimum length limit, 5 fish daily creel limit.

Parsons - Tolen Creek Pond

5 acres, 1/4 mile SE of Junction US-59 and US-400 Parsons.

See local regulations.

Parsons - West Pond

1 acre, 32nd and Chess Ave., Parsons.

See local regulations.

Pittsburg - Lakeside Park Lake

4 acres, Pittsburg.

Channel Catfish - 15-inch minimum length limit, 2 fish daily creel limit. **Crappie** - 50 fish daily creel limit. **Largemouth Bass** - 15-inch minimum length limit, 2 fish daily creel limit.

Pittsburg - Lincoln Park Lake

1 acre, 710 W. 9th St., Pittsburg.

Channel Catfish - 15-inch minimum length limit, 2 fish daily creel limit. **Largemouth Bass** - 15-inch minimum length limit, 2 fish daily creel limit.

Pittsburg - University Lake

2 acres, Pittsburg.

Channel Catfish - 10 fish daily creel. **Crappie** - 50 fish daily creel limit. **Largemouth Bass** - 15-inch minimum length limit, 5 fish daily creel limit.

Pittsburg - Wilderness Pond

3 acres, Pittsburg.

Channel Catfish - 15-inch minimum length limit, 2 fish daily creel limit. **Largemouth Bass** - 15-inch minimum length limit, 2 fish daily creel limit.

Pleasanton City Lake - East

127 acres, 1 mile N, 1/2 mile E of Pleasanton.

Channel Catfish - 15-inch minimum length limit, 2 fish daily creel limit. **Crappie** - 50 fish daily creel limit. **Largemouth Bass** - 21-inch minimum length limit, 2 fish daily creel limit. **Smallmouth Bass** - 15-inch minimum length limit, 2 fish daily creel limit. **Walleye** - 18-inch minimum length limit, 2 fish daily creel limit.

Saugeye - 18-inch minimum length limit, 2 fish daily creel limit. **Wiper** - 18-inch minimum length limit, 2 fish daily creel limit. **Striped Bass** - 18-inch minimum length limit, 2 fish daily creel limit.

Pleasanton City Lake - West

32 acres, 1/2 mile W of Pleasanton.

Channel Catfish - 15-inch minimum length limit, 2 fish daily creel limit. **Crappie** - 50 fish daily creel limit. **Largemouth Bass** - 21-inch minimum length limit, 2 fish daily creel limit.

Smallmouth Bass - 15-inch minimum length limit, 2 fish daily creel limit. **Spotted Bass** - 15-inch minimum length limit, 5 fish daily creel limit.

Prescott City Lake

25 acres, 1 mile E, 1/2 mile S of Prescott.

Channel Catfish - 5 fish daily creel limit.

Crappie - 50 fish daily creel limit. **Largemouth Bass** - 15-inch minimum length limit, 5 fish daily creel limit.

Richmond City Lake

21 acres, 1 mile S, 1 1/2 miles E of Richmond.

Channel Catfish - 15-inch minimum length limit, 2 fish daily creel limit. **Crappie** - 50 fish daily creel limit. **Largemouth Bass** - 13-18-inch slot limit, 2 fish daily creel limit. **Walleye** - 18-inch minimum length limit, 2 fish daily creel limit.

Sedan Old City Lake (North)

55 acres, 4 miles N of Sedan on KS-99.

Channel Catfish - 5 fish daily creel limit.

Flathead Catfish - 5 fish daily creel limit.

Crappie - 50 fish daily creel limit. **Largemouth Bass** - 13-18-inch slot limit, 5 fish daily creel limit. **Saugeye** - 15-inch minimum length limit, 5 fish daily creel limit.

Sedan New City Lake (South)

70 acres, 2.5 miles N, of Sedan on KS-99.

Channel Catfish - 5 fish daily creel limit.

Flathead Catfish - 5 fish daily creel limit.

Crappie - 50 fish daily creel limit. **Largemouth Bass** - 13-18-inch slot limit, 5 fish daily creel limit. **Saugeye** - 15-inch minimum length limit, 5 fish daily creel limit.

Severy City Lake

10 acres, 2.5 miles E of Severy on Rd. 22.

Channel Catfish - 5 fish daily creel limit.

Flathead Catfish - 5 fish daily creel limit. **Largemouth Bass** - 15-inch minimum length limit, 5 fish daily creel limit.

Thayer City Lake (New)

45 acres, 1 1/4 mile W, 1/4 mile S of Thayer.

Channel Catfish - 15-inch minimum length limit, 5 fish daily creel limit. **Crappie** - 10 fish daily creel limit. **Largemouth Bass** - 13-18-inch slot limit, 5 fish daily creel limit.

Thayer City Lake (Old)

30 acres, 1 mile W, 1/4 mile S of Thayer.

Channel Catfish - 15-inch minimum length limit, 5 fish daily creel limit. **Crappie** - 10 fish daily creel limit. **Largemouth Bass** - 13-18-inch slot limit, 5 fish daily creel limit.

Uniontown School Pond

2 acres, Uniontown.

Channel Catfish - 15-inch minimum length limit, 2 fish daily creel limit. **Largemouth Bass** - 18-inch minimum length limit, 2 fish daily creel limit.

Yates Center Kid's Pond

4 acres, Yates Center.

See local regulations.

Yates Center City Lake

200 acres, 2 miles W, 3 S of Yates Center.

Channel Catfish - 15-inch minimum length limit, 2 fish daily creel limit. **Crappie** - 10-inch minimum length limit, 10 fish daily creel limit. **Largemouth Bass** - 13-18-inch slot limit, 5 fish daily creel limit. **Walleye** - 15-inch minimum length limit, 2 fish daily creel limit. **Wiper** - 18-inch minimum length limit, 2 fish daily creel limit.

Yates Center - South (Owl)

250 acres, 1/2 mile S of Yates Center.

Channel Catfish - 15-inch minimum length limit, 2 fish daily creel limit. **Crappie** - 10-inch minimum length limit, 10 fish daily creel limit. **Largemouth Bass** - 18-inch minimum length limit, 5 fish daily creel limit. **Walleye** - 15-inch minimum length limit, 2 fish daily creel limit. **Wiper** - 18-inch minimum length limit, 2 fish daily creel limit.

Creel limits for similar species, including largemouth bass, smallmouth bass, and spotted bass; or walleye, saugeye, and sauger; or blue and channel catfish apply to single species or in combination. For example, at Kanopolis Reservoir, an angler may keep five walleye OR three walleye and two saugeye OR any other combination of the two. A slot-length limit prevents anglers from keeping fish WITHIN a certain size range.

NATURAL RESOURCE OFFICERS

Anyone who finds evidence of wildlife crime while afield should contact their local natural resource officer. Details of the crime and any other information, such as license tag numbers, dates, and times, should be noted. Local natural resource officers can be contacted through county sheriffs' offices, by phoning the KDWP's **Operation Game Thief, 1-877-426-3843**, or by phoning one of the numbers listed below, for the county in which the crime was witnessed.

Do NOT use these numbers for general information calls. General information may be obtained by phoning the department's Information Section, (620) 672-5911 or by calling local offices listed in this publication.

If you're an active outdoorsman or woman, or just concerned about conservation in your area, get to know your local natural resource officers. They protect the resource in your area. The following list of NRO numbers and the counties for which they are responsible are provided to help concerned citizens curb wildlife crime in Kansas:

County Responsibility	Officer Phone	County Responsibility	Officer Phone
Allen	(620) 365-7122	Lyon	(620) 699-3395
Anderson	(785) 448-7181	Marion	(620) 924-5747
Atchison	(913) 367-1875	Marshall	(785) 799-3588
Barber	(620) 582-2714	McPherson	(620) 628-4754
Barton	(620) 653-0186	Meade	(620) 593-4106
Bourbon	(620) 724-7138	Miami (North 1/2)	(913) 782-1635
Brown	(785) 742-7167	Miami (South 1/2)	(913) 837-5685
Butler	(316) 321-4016	Mitchell	(785) 738-3926
Chase	(620) 273-6419	Montgomery	(620) 331-3505
Chautauqua (East 1/2)	(620) 331-3505	Morris (East 1/2)	(620) 273-6419
Chautauqua (West 1/2)	(620) 986-5500	Morris (West 1/2)	(620) 924-5747
Cherokee	(620) 429-4457	Morton	(620) 428-6519
Cheyenne	(785) 899-5199	Nemaha	(785) 799-3588
Clark	(620) 225-1087	Neosho (North 1/2)	(620) 365-7122
Clay	(785) 485-2577	Neosho (South 1/2)	(620) 431-0380
Cloud	(785) 243-9839	Ness	(620) 623-2326
Coffey	(620) 364-3418	Norton (East 1/2)	(785) 543-5820
Comanche	(620) 582-2714	Norton (West 1/2)	(785) 475-2950
Cowley	(620) 986-5500	Osage	(785) 258-3755
Crawford (North 1/2)	(620) 724-7138	Osborne	(785) 738-3926
Crawford (South 1/2)	(620) 429-4457	Ottawa	(785) 488-2646
Decatur	(785) 475-2950	Pawnee	(620) 549-3535
Dickinson	(785) 263-4954	Phillips	(785) 543-5820
Doniphan	(785) 742-7167	Pottawatomie	(785) 456-9515
Douglas	(785) 749-2163	Pratt	(620) 672-2443
Edwards	(620) 549-3535	Rawlins	(785) 475-2950
Elk	(620) 583-7515	Reno	(316) 215-2124
Ellis (East 1/2)	(785) 445-3524	Republic	(785) 243-9839
Ellis (West 1/2)	(785) 425-7293	Rice	(620) 628-4754
Ellsworth	(785) 658-2339	Riley (North 1/2)	(785) 325-2408
Finney	(620) 593-4106	Riley (South 1/2)	(785) 485-2577
Ford	(620) 225-1087	Rooks (East 1/2)	(785) 543-5820
Franklin (North 1/2)	(785) 242-6305	Rooks (West 1/2)	(785) 425-7293
Franklin (South 1/2)	(785) 448-7181	Rush	(620) 653-0186
Geary	(785) 238-8372	Russell	(785) 445-3524
Gove	(785) 743-2942	Saline	(785) 488-2646
Graham	(785) 425-7293	Scott	(620) 872-3243
Grant	(620) 428-6519	Sedgwick (North 1/2)	(316) 838-4574
Gray	(620) 225-1087	Sedgwick (South 1/2)	(316) 729-0070
Greeley	(620) 872-3243	Seward	(620) 593-4106
Greenwood	(620) 583-7515	Shawnee	(785) 484-2067
Hamilton	(620) 593-4106	Sheridan	(785) 462-7602
Harper	(620) 399-8601	Sherman	(785) 899-5199
Harvey	(316) 838-4574	Smith	(785) 378-3196
Haskell	(620) 593-4106	Stafford	(620) 549-3535
Hodgeman	(620) 623-2326	Stanton	(620) 428-6519
Jackson	(785) 924-3304	Stevens	(620) 428-6519
Jefferson	(785) 749-1437	Sumner (North 1/2)	(620) 729-0070
Jewell	(785) 378-3196	Sumner (South 1/2)	(620) 399-8601
Johnson (North 1/2)	(913) 441-1224	Thomas	(785) 462-7602
Johnson (South 1/2)	(913) 782-1635	Trego	(785) 743-2942
Kearny	(620) 593-4106	Wabaunsee (East 1/2)	(620) 258-3755
Kingman	(620) 672-2443	Wabaunsee (West 1/2)	(620) 273-6419
Kiowa	(620) 582-2714	Wallace	(785) 899-5199
Labette	(620) 431-0380	Washington	(785) 325-2408
Lane	(620) 623-2326	Wichita	(620) 872-3243
Leavenworth	(913) 845-3392	Wilson	(620) 432-4868
Lincoln	(785) 658-2339	Woodson	(620) 432-4868
Linn	(913) 795-2935	Wyandotte	(913) 845-3392
Logan	(785) 462-7602		

AQUATIC NUISANCE SPECIES

IT IS ILLEGAL TO RELEASE EXOTIC SPECIES INTO KANSAS WATERS



STOP AQUATIC HITCHHIKERS!

Please Remember



CLEAN • DRAIN • DRY
Boats and Equipment

www.kdwp.state.ks.us

IT IS AGAINST BOTH STATE AND FEDERAL LAW TO RELEASE ANY EXOTIC SPECIES IN KANSAS WATERS.

It is simple to prevent the spread of aquatic nuisance species. Remember, it is illegal to transport certain species in Kansas. Protect yourself and your natural resources.

Before leaving any body of water:

CLEAN

Inspect all equipment for anything attached (plants, animals, and mud) and **remove** anything that is found.

DRAIN

Drain all water from equipment (livewell, bilge, bait buckets) before using at a different location.

DRY

Dry all equipment for a minimum of 5 days before using again. If you need to use it sooner, **wash** with hot (140°) water.

The non-native species shown below pose a serious threat to Kansas waters. If you find one of these species, do not release it back into the water. Contact the Emporia Research Office at (620) 342-0658 or your local KDWP office if you find any aquatic nuisance species. For more information about ANS, go to the KDWP website, kdwp.state.ks.us. For video clips on zebra mussels, click "KDWP TV" at the top of the page.

ASIAN CARP

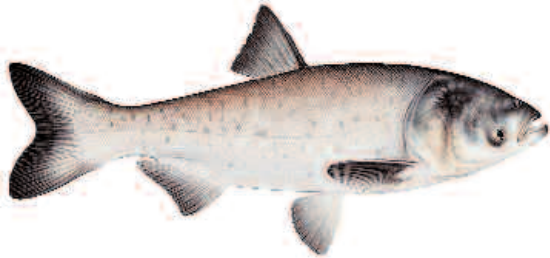

- Asian carp include bighead, silver, and black carp species.
- Bighead and silver carp can be found in the Kansas, Missouri, Wakarusa, and Big Blue rivers and their tributaries.
- These fish are highly adaptive, prolific spawners, and directly compete with other fish for food and space.
- Silver carp pose a physical danger to boaters because of their leaping ability.

EURASIAN WATERMILFOIL

- Eurasian watermilfoil forms dense mats on the water's surface.
- It reproduces by fragmentation, and plant fragments can be transported by boaters.
- It will shade out native vegetation and reduce oxygen levels during decomposition.
- Eurasian watermilfoil forms a dense canopy that hinders recreational activities.



NEW ZEALAND MUD SNAIL

• The New Zealand mudsnail (NZMS) has not been reported in Kansas, but is considered a priority species because of the late 2004 introduction into Colorado.

• Mature New Zealand mudsnails average 5mm (2/10-inch) in length and have brown or black cone-shaped shells with five whorls.

• NZMS disrupt the food chain by consuming algae in the stream and competing with native bottom-dwelling invertebrates. A population crash of invertebrates can follow the introduction of NZMS, which reduces fish forage. With a decrease in food availability, fish populations may decline as well.

• Mudsnails are able to withstand desiccation, a variety of temperatures, and are small enough that many types of water users (anglers, swimmers, pets) could inadvertently transfer this nuisance species. It takes only one snail to start an infestation.

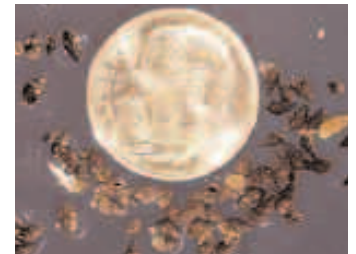

PURPLE LOOSESTRIFE

• Purple loosestrife is established in several areas across Kansas.

• Loosestrife restricts native wetland plant species, including some federally endangered orchids, and reduces habitat for waterfowl.

• It is highly tolerant to disturbance and reproduces through the dispersal of thousands of tiny seeds.



AQUATIC NUISANCE SPECIES

SALT CEDAR (TAMARISK)

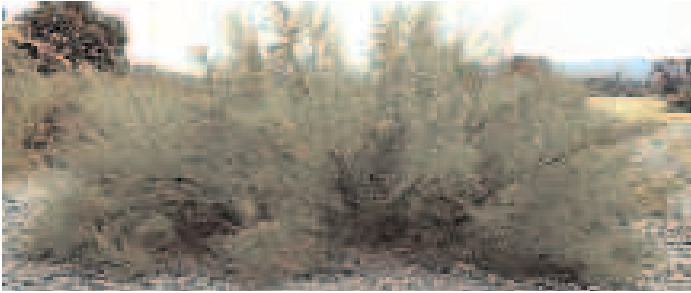

- Salt cedar is a small tree or shrub that produces pink flowers May through October and can be found in 49 Kansas counties.
- It forms dense monocultures and dramatically changes vegetation structure and animal species diversity.
- It accumulates salt in its tissues, which is later released, making soil unsuitable for many native plant species.
- Infestations of salt cedar can reduce or eliminate water flow in streams.
- Leaves, twigs, and seeds are extremely low in nutrients, and, as a result, very few insects or wildlife will use them.

ZEBRA MUSSEL

- Zebra mussels are in Council Grove City Lake, John Redmond Reservoir, Milford Reservoir, Wilson Reservoir, Marion Reservoir, Perry Reservoir, Cheney Reservoir, El Dorado Reservoir, Winfield City Lake, Lake Afton, and the rivers that flow from these impoundments.
- They filter vast quantities of water, which alters the entire food web within a waterbody. Although this filtering action may clear up the water in some instances, the clear water will often lead to algae blooms that are harmful to people. The clear water can also allow UV rays to damage fish eggs.
- They can reach high densities, causing problems to water intakes, docks, and boat motors. Nationwide expenditures to control zebra mussels in industrial plants alone are estimated at \$310 million per year.
- They have sharp shells that can cut the unprotected skin of humans or pets. Shoes or other protective clothing are recommended when wading in zebra mussel infested water.
- All aquatic users need to do their part to prevent the spread of zebra mussels to other waters in Kansas. Follow control recommendations and tell others how to prevent the spread of zebra mussels.



WHITE PERCH



- White perch have been found in Cheney, El Dorado, Wilson reservoirs and confluent stream drainages, the Ninnescah River below Cheney dam, Kingman State Fishing Lake, Hoover Pond in Kingman, Lake Afton, Sedgwick Co. Park Lakes, and Browning Oxbow Lake.
- White perch have been associated with declines in both walleye and white bass populations.
- They out-compete native fishes for food and space.
- They hybridize with white bass.
- KDWP has added white perch to the prohibited species list. The possession of live white perch is prohibited. Dead white perch may still be possessed or used as bait on the waters where they were taken.
- Spiny and soft dorsal fins are connected; both fins pop-up when spiny dorsal manually erected.

FERTILE GRASS CARP



- It is illegal to possess or import fertile grass carp.

**KEEP THE WATER
SAFE AND CLEAN FOR FUTURE FISHING**
Report dumping, pollution
to the EPA at 1-800-223-0425



Habitattitude™

PROTECT OUR ENVIRONMENT
DO NOT RELEASE FISH AND AQUATIC PLANTS

PEIAC • U.S. FISH & WILDLIFE SERVICE • NOAA'S SEA GRANT

www.Habitattitude.net

Alternatives to Release

- Contact a retailer for proper handling advice or for possible returns
- Give/trade with another aquarist, pond owner, or water gardener
- Donate to a local aquarium society, school, or aquatic business
- Seal aquatic plants in plastic bags and dispose in the trash
- Contact a veterinarian or pet retailer for humane disposal guidance
- Know your state regulations regarding these alternatives

FISH IDENTIFICATION GUIDE

It is important to correctly identify species of fish that are covered by special regulations, such as length limits and creel limits. The following three pages are designed to help with the identification of the most common of Kansas' fish. Color illustrations and descriptions such as size, shape, markings, and other characteristics are listed. Some species that are closely related have slight variances in characteristics. These species have been grouped together for quick reference.

(Fish illustrations by Joseph R. Tomelleri)



STRIPED BASS

The striped bass, or striper, is a saltwater native. Populations are maintained through stocking. Stripers have slender bodies: measurement from belly to back is generally less than one-third their length. They have distinct non-broken horizontal stripes. It is common for them to reach and exceed 20 pounds. Their spiny and soft dorsal fins are not connected; both fins do not pop-up when spiny dorsal manually erected. Back of tongue has TWO tooth patches. Striped bass are temperature sensitive and fishing is usually best in winter, spring, and early summer.



WIPER

Wipers are a hybrid of white bass and striped bass, and they grow fast and fight hard. Populations are maintained through stocking. Small wipers look like white bass. They are deep-bodied: measurement from belly to back is generally more than one-third their length. They have distinct broken horizontal stripes. They may exceed 10 pounds. Spiny and soft dorsal fins are not connected; both fins do not pop-up when spiny dorsal manually erected. Back of tongue has TWO tooth patches. Casting bucktail jigs or topwater plugs in spring and early summer is the most exciting way to catch them.



WHITE BASS

Native to eastern Kansas rivers, white bass have been stocked in reservoirs throughout the state. White bass are deep-bodied: measurement from belly to back is generally more than one-third their length. They generally do not have distinct horizontal stripes. They seldom exceed 3 pounds. Spiny and soft dorsal fins are not connected; both fins do not pop-up when spiny dorsal manually erected. Back of tongue has ONE tooth patch. The spring spawning run is a great time to catch white bass in rivers and streams above reservoirs. (See page 31 on white perch.)



LARGEMOUTH BASS

The largemouth bass is native to many streams in eastern Kansas and has been stocked in most reservoirs, lakes, and ponds throughout the state. Largemouths are usually found near aquatic vegetation or other structure. The largemouth's upper jaw extends beyond the eye. April and May are the best months to fish for largemouths. Best lures include spinnerbaits, jig-and-pig combinations, plastic worms, and crankbaits.



SMALLMOUTH BASS

Smallmouth bass are native to just a few streams in southeastern Kansas, but they have been stocked in several lakes and reservoirs. Smallmouths prefer clear water around rip-rap and rocky points. Brown to olive-green markings and an upper jaw that does not extend beyond the eye distinguish the smallmouth. The best months to catch smallmouths include April, May, and June. Best baits include curly-tail jigs, tube jigs, spinnerbaits, and crankbaits.



SPOTTED BASS

Spotted bass, or Kentucky bass, are native to the clear streams of the Flint Hills. They have been stocked in several reservoirs and lakes. The upper jaw does not extend beyond the eye, and they have distinct dark-green, diamond-shaped blotches along the upper half of the body. They also may have rows of dark spots along the lower belly. Small jigs, spinners, crankbaits, wooly worms, wooly buggers, and poppers are best baits.

FISH IDENTIFICATION GUIDE



FLATHEAD CATFISH

Native to most of the state's rivers, the flathead has adapted well to reservoirs. Flatheads are often mottled brown/black and pale yellow. They have a broad flat head which has a lower jaw that extends beyond the upper jaw. Flatheads are generally much larger than channel cats, with weights of over 100 pounds reported. The anal fin has less than 30 supporting rays with round edge and a square, non-forked tail. Banklines, rod and reel, and trotlines are all popular methods, and live bait is necessary.



BLUE CATFISH

The blue cat is native to rivers in northeast Kansas and is not as common as channel or flathead catfish. Blues are pale blue in color although white or dark blue and black are not uncommon. Head generally appears small with a distinct hump in younger fish. The lower jaw is even with upper jaw and weights of over 100 pounds have been reported. The anal fin is long containing 30-35 supporting rays with flat edge and tail is forked.



CHANNEL CATFISH

Channel catfish are native to Kansas and each year millions are stocked in community, state, and urban fishing lakes. They are often brownish-yellow in color with a white belly. Juveniles will have black or brown spots (See inset illustration) and spawning males can be dark blue in color. The lower jaw is even with upper jaw and weights rarely exceed 30 pounds. The channel's anal fin is shorter than the blue with less than 30 supporting rays and a round edge. The tail is forked. Reservoirs provide outstanding channel catfish populations that can be caught year-round. They are often overlooked by anglers. Private farm ponds also provide great channel cat fishing.



BLACK BULLHEAD

There are three species of bullheads in Kansas: the black, yellow, and brown. The black bullhead is common to streams and ponds, and the less common yellow is found mostly in the eastern half of the state. The bullhead is dark-green or yellow-green with a white or yellowish belly. The black bullhead is usually larger than the yellow and the barbels on the lower jaw are darker than the surrounding skin. The yellow's barbels on the lower jaw are white. Bullheads exceeding 2 pounds are uncommon. Bullheads are great fish for young anglers, biting readily on worms, liver and dead bait.

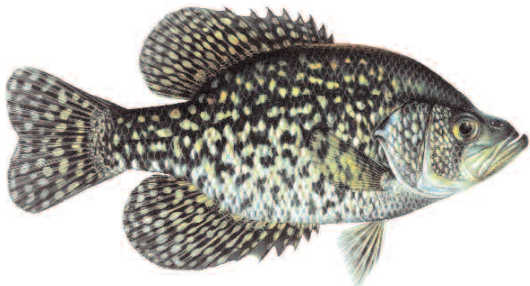

BLACK CRAPPIE

The non-native black crappie has been stocked in reservoirs, and especially in smaller lakes and ponds. Black crappie have a dark green, uniform speckled coloration with no vertical barring. There are seven or eight spines in the dorsal fin. Black crappie prefer clear lakes or ponds and are not as prone to overpopulating as white crappie. April and May are best months to catch black crappie, and jigs, minnows, and small spinners are best baits.



WHITE CRAPPIE

The native white crappie is one of the most abundant and popular sportfish in Kansas. Vertical barring evident in the speckled coloration on white crappie distinguish them from black crappie. White crappie have six spines in the spiny dorsal fin, while black crappie have seven or eight. White crappie are generally found in large schools. April and May are the best months to catch white crappie, and best baits include minnows, jigs and small spinners.

FISH IDENTIFICATION GUIDE



LONGNOSE GAR

The longnose gar is native to most of the rivers in the eastern half of Kansas and is the most abundant and largest of the three gar species. It is greenish in color with dark spots on its sides and fins and can be distinguished by its long, narrow snout, which is more than twice as long as the distance between the edge of the eye and the back of the head. The bony mouth makes it almost impossible to hook, so anglers use spinners with nylon thread instead of hooks. The nylon tangles in the fine teeth that line the jaws.



SHORTNOSE GAR

The shortnose gar has jaws less than twice the length of its head and has spots on its fins but differs from the spotted gar by the absence of spots on its head. The shortnose gar is common only in the larger rivers of eastern Kansas. Most shortnose gar are less than 24 inches long.



SPOTTED GAR

The spotted gar has jaws less than twice the length of its head and is spotted with dark, round spots on the top and sides of its head. Most spotted gar are less than 30 inches long. Like other gars, it is covered with a tough armor of thick, heavy scales. It may be confined to the lower Neosho basin where it prefers still pools.



PADDLEFISH

The unusual paddlefish is found in a few of the larger rivers of eastern Kansas, common only in the spring when they move upstream to spawn. They feed on plankton, and the only way to catch them is snagging. A special snagging season has been established on a few streams during the spring migration. Anglers use heavy tackle and hooks tied specifically for snagging. Paddlefish are long and thick bodied. They are blue in color with white bellies. They have a long snout, which readily identifies the fish from other species. Weights of over 100 pounds have been reported but 30 to 50 are more common.



WALLEYE

Stocked in many Kansas reservoirs, the walleye is a member of the perch family. The walleye is thick bodied and brown/black and yellow in color with indistinct blotches on the sides not extending below lateral line. The spiny dorsal fin has indistinct streaks or blotches with a distinct dark blotch at its rear base. The cheekplate is smooth with few scales. April, May and early June are best months to catch them. Fishermen troll crankbaits or drift jigs with live bait.



SAUGER

Sauger are common in the Missouri River, and some may have migrated to the Kansas River from the Missouri. The sauger is thin bodied and brown/black and yellow in color with distinct blotches on the sides extending below lateral line. The spiny dorsal fin is colorless with distinct circular black spots throughout. Their cheekplates are rough with few scales. Drifting jigs or spinner rigs tipped with bait over main-lake points and mudflats is the preferred angling technique.



SAUGEYE

The saugeye is a hybrid of a sauger and walleye and was first stocked in Kansas in 1990. Like other hybrids, the saugeye is hardy and grows fast. The sauger is thick bodied and brown/black and yellow in color with distinct blotches on the sides extending below lateral line. The spiny dorsal has distinct streaks, often with one or two rows of spots at the base along with a dark blotch at the rear base of fin. It's cheekplate is rough with scales. Saugeye are caught drifting flats and main-lake points with jig-nightcrawler combinations and trolling crankbaits.

FISH IDENTIFICATION GUIDE



NORTHERN PIKE

The northern pike is a rare introduced species. It was stocked in the late 1960s as a means of controlling panfish. However, few Kansas waters provide the northern with suitable habitat. The northern pike prefers clear, weedy water. They are long and thick bodied. Occasionally, smaller lakes are stocked with northern pike to help control populations of undesirable fish, as well as provide anglers with an exciting opportunity.

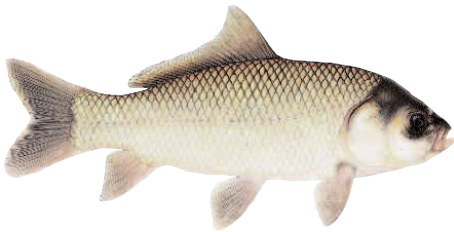

BIGMOUTH BUFFALO

The bigmouth buffalo is native to the larger rivers of eastern Kansas, and has become abundant in many reservoirs. The buffalo feeds on plankton and is considered a rough fish. With an angled sucker mouth, the buffalo doesn't feed on the bottom. At one time, it was an important commercial fish, and is still taken by commercial netters for fish markets. The buffalo prefers deep, still pools and can become quite numerous in oxbows and reservoirs.



COMMON CARP

The common carp was brought to the U.S. from Asia in the late 19th century. Originally stocked for a sportfish, the adaptable carp was soon considered a nuisance. Carp are common in nearly all waters in Kansas. They feed mostly on invertebrates and green plant material. Anglers use dough baits or corn to catch carp, and they fight hard. Intermuscular bones make the meat less desirable, but it has many fans who have learned to prepare it properly.



DRUM

The drum is common in eastern Kansas rivers and streams and has adapted well to reservoirs. Also called sheepshead, the drum emits a grunting, or drumming, noise with special muscles that vibrate against the swim bladder. Jigs, jigs tipped with nightcrawlers, and crankbaits will catch drum, although a gob of worms stillfished might be the best technique. Although defined as a nonsport fish, their meat is white and tasty.



GRASS CARP

The grass carp is an introduced species brought from Asia. The grass carp's diet is entirely vegetation, and it has been stocked to control aquatic vegetation. Grass carp get big and are extremely powerful swimmers. Anglers have discovered they can be caught on small flies imitating bits of vegetation, and hooking a large grass carp can be a wild experience. Considered a nonsport fish, grass carp are legal bowfishing quarry.



RAINBOW/BROWN TROUT

Trout provide a winter fishery where they are stocked. Populations are maintained through winter stocking, and generally most of the stocked fish are caught during the Oct. 15-April 15 season. Anglers are required to have a trout stamp in addition to the required licenses. A variety of methods are popular, from fly tackle or spinners to worms and Powerbait fished on the bottom.

FISH IDENTIFICATION GUIDE

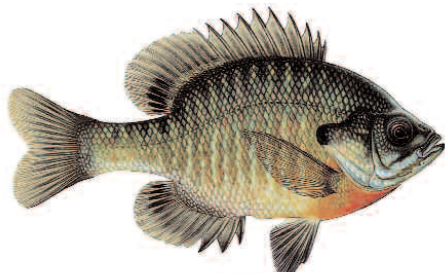

BLUEGILL

Bluegill are native to eastern Kansas streams and have been stocked in ponds and lakes throughout the state. A saucer-shaped sunfish with a namesake blue tab on its gill cover, the bluegill is a popular sportfish that readily takes bait or small lures. It is a fine eating fish as well. Early June, when they move into the shallows and dish out small nests for spawning, is a great time to catch them. Fly gear is particularly effective at this time.



GREEN SUNFISH

The green sunfish is one of the most abundant sunfish in Kansas. It has the blue tab on its gill cover, but is somewhat less saucer shaped than the bluegill and has a noticeably larger mouth. Fins are usually edged in yellow. The green sunfish, or "greenie," is a great fish for kids and will nearly always hit small baits and lures.

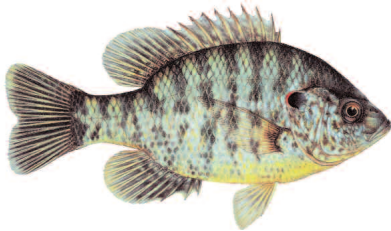

REDEAR SUNFISH

The redear sunfish is an introduced species, stocked in small lakes and farm ponds. It is similar in shape to the bluegill and has a red trim around the tab on its gill cover. Redears get bigger than bluegill and are generally more difficult to catch. Called shellcrackers in the South, redears will feed on snails and other mollusks. Redears generally prefer deeper water than other sunfishes and are not usually found near shorelines.



PALLID STURGEON

The pallid sturgeon is native to the Missouri and Mississippi River drainages and are present in the Kansas River. The largest one documented in Kansas was over 40 inches long. It is listed as an endangered species in Kansas and can be distinguished from the more common shovelnose sturgeon in that the four fringed barbels are not in a straight line across the snout, and the belly is usually scaleless. The dorsal fin has 37-43 rays and the anal fin has 24-28 rays. Young pallid sturgeon that are stocked into the Missouri River may have florescent-colored tags on the underside of the snout. If you catch a sturgeon that is larger than 30 inches or weighs more than 5 pounds, it is likely a pallid sturgeon and must be released immediately.

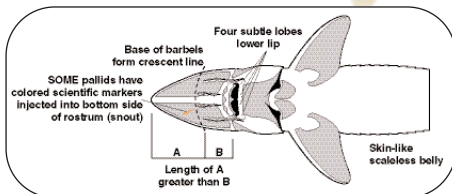

SHOVELNOSE STURGEON

The shovelnose sturgeon is common in the Missouri, Kansas and Republican rivers and in lower parts of the Blue and Smoky Hill rivers. There is also a single record from the Arkansas River in Sedgwick County. Adults are usually 20-25 inches long. Often caught by anglers fishing with worms, the shovelnose can be distinguished from the endangered pallid in that the belly has small bony scales, and the four fringed barbels beneath the snout are in a straight line. The dorsal fin has 30-36 rays and the anal fin has 18-23 rays.

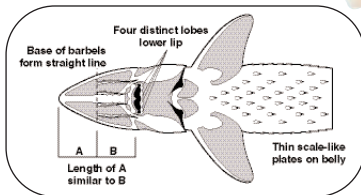

LAKE STURGEON

The lake sturgeon may be found in the Missouri and Kansas rivers in Kansas. The largest documented lake sturgeon was caught in Atchison County on the Missouri River and weighed 12.5 pounds and was 40 inches long. It is considered endangered in Kansas and can be distinguished from the other Kansas sturgeon by its short, bluntly-shaped snout that is not upturned. It's overall body shape is blunter than the other two sturgeon, as well, with a shorter tail and tail fin. The pectoral fins just behind the gills are smaller in comparison to body size than the other Kansas sturgeons.

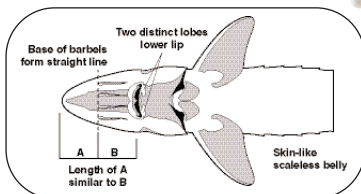

AWARDS AND RECORDS

STATE RECORD FISH

Bass, Largemouth	11.80 lbs.
Bass, Smallmouth	6.88 lbs.
Bass, Spotted	4.44 lbs.
Bass, Striped	44 lbs.
Bass, Warmouth	1.11 lbs.
Bass, White	5.67 lbs.
Bluegill	2.31 lbs.
Buffalo (bigmouth)	58 lbs.
Buffalo (smallmouth)	51 lbs.
Common Carp	47.10 lbs.
Catfish, Blue	94 lbs.
Catfish, Bullhead	7.33 lbs.
Catfish, Channel	36.5 lbs.
Catfish, Flathead*	123 lbs.
Crappie, Black	4.63 lbs.
Crappie, White	4.02 lbs.
Drum	31.50 lbs.
Eel, American	4.44 lbs.
Gar, Longnose	31.5 lbs.
Gar, Shortnose	5.94 lbs.
Gar, Spotted	7.75 lbs.
Goldeye	2.25 lbs.
Grass Carp	73 lbs.
Paddlefish*	144 lbs.
Perch, Yellow (Ring)	1.06 lbs.
Pike, Northern	24.75 lbs.
Sauger	4.80 lbs.
Saugeye	9.81 lbs.
Sunfish, Green*	2.36 lbs.
Sunfish, Hybrid (green/bluegill)	2.65 lbs.
Sunfish, Redear	1.69 lbs.
Sturgeon, Shovelnose	5.23 lbs.
Trout, Brown	4.18 lbs.
Trout, Rainbow	10.29 lbs.
Warmouth	1.11 lbs.
Walleye	13.16 lbs.
Wiper	25 lbs.

*World Records

RECORD APPLICATION

A potential state record fish must remain intact until officially confirmed.

Get the fish to a grocery store or other business with certified scales as soon as possible. The weighing must be witnessed. The fish must be species confirmed by a KDWP fisheries biologist or a Wildlife and Fisheries Division regional supervisor. (A tissue sample may be required.) A color photograph of the fish must accompany the application. Frozen fish and species that are threatened or endangered will not be accepted.

All applications for state records require a 30-day waiting period before certification.

MASTER ANGLER

If you catch a fish in Kansas, by any legal means, that is at least as long as the lengths shown below, you are entitled to a Master Angler Award. Measurements are in inches.

Inches	Inches
Largemouth Bass	23
Smallmouth Bass	18
Spotted (Kentucky) Bass	18
Striped Bass	35
White Bass	16
Wiper	25
Blue Catfish	37
Bullhead Catfish	15
Channel Catfish	33
Flathead Catfish	41
Crappie (Black & White)	15
American Eel	30
Paddlefish	41
Sauger	20
Saugeye	24
Walleye	27
Yellow (Ring) Perch	12
Northern Pike	34
Bigmouth Buffalo	30
Smallmouth Buffalo	30
Carp	30
Drum	25
Gar (Longnose, Shortnose, & Spotted)	48
Goldeye	15
Grass Carp	34
Shovelnose Sturgeon	25
Bluegill	10
Green Sunfish	11
Hybrid Sunfish (green/bluegill)	12
Redear Sunfish	11
Warmouth	10
Brown Trout	20
Rainbow Trout	20
Yellow Bass	11

MASTER ANGLER AWARD APPLICATION

Name of Angler: _____

Species: _____

Where Caught: _____

Witness to measuring: _____

Address: _____

Length of fish: _____

Method of take: _____ (rod & reel, trotline, etc.)

Bait or lure used: _____

When taken: Date _____ Time _____ a.m. / p.m.

Signature of angler: _____

Full address _____

Phone number _____

A close-up photograph of each fish submitted for an award must accompany this application to allow positive identification. In case of doubt, contact a local Wildlife and Parks employee. Send application and photo to Information Services, Kansas Department of Wildlife and Parks, 512 SE 25th Ave., Pratt, KS 67124.

FISHERIES BIOLOGISTS

Steve Price	(785) 628-8614	Region 1 & 3 Supervisor
Chuck Bever	(785) 273-6740	Region 2 Supervisor
Tom Swan	(316) 683-8069	Region 4 & 5 Supervisor
Scott Waters	(785) 545-3345	Downs District
Tommie Berger	(785) 658-2465	Ellsworth District
Dave Spalsbury	(785) 726-3212	Wakeeney District
Mark Shaw	(785) 425-6775	Stockton District
Ely Sprenkle	(785) 539-7941	Manhattan District
John Reinke	(785) 238-6465	Milford District
Andy Jansen	(913) 422-1314 Ext. 111	Kansas City District
Richard Sanders	(785) 832-8413	Lawrence District
Kirk Tjelmeland	(785) 246-4514	Atchison District
Lowell Aberson	(620) 227-8609	Dodge City District
Craig Johnson	(316) 322-7513	El Dorado District
Jessica Mounts	(316) 683-8069	Wichita District
Jeff Koch	(620) 459-6922	Cheney District
Carson Cox	(620) 342-0658	Fall River District
Rob Friggeri	(620) 231-3173	Pittsburg District
Don George	(913) 795-2218	Mound City District
Leonard Jirak	(620) 364-5552	New Strawn District
Tom Lang	(620) 672-5911	Pratt District
Sean Lynott	(620) 331-6820	Independence District

PUBLIC PROGRAMS

COMMUNITY FISHERIES ASSISTANCE PROGRAM

The Kansas Department of Wildlife and Parks' (KDWP) Fish and Wildlife Division will continue the Community Fisheries Assistance Program (CFAP) in 2011. Using matching funds from federal excise taxes on fishing equipment and motor boat fuel, the department leases fishing rights to nearly 240 community lakes statewide, which remove fishing and boating fees for anglers on approximately 13,000 acres of water.



The program uses federal aid from the Sportfish Restoration Act (see page 12).

Communities that participate in this program no longer charge anglers to fish. In the past, some communities charged boating and fishing fees for anglers. KDWP officials hope removing this barrier increases opportunities for anglers to fish close to home.

Lakes that were not charging fees are also included in the program. Lease money for these lakes can be used to improve fisheries and angler facilities. KDWP has designed a lease rate formula based on the number of surface acres and the quality of the fishery and facilities at these lakes. Larger lakes offering more facilities will receive greater lease amounts than smaller lakes with fewer facilities. This formula allows KDWP to offer the program to everyone.

Along with the lease payments, the department provides participating local governments with increased access to resources and contact with district fisheries biologists. Lakes in the program also receive priority for fish stocking, habitat improvement services, and additional improvement grants. This ultimately improves fisheries management and facilities for Kansas anglers.

Consult the *2011 Kansas Fishing Atlas* (at license vendors or the KDWP website) for locations of waters enrolled in CFAP.

URBAN FISHING PROGRAM

To improve fishing opportunities in urban areas where the demand for fish exceeds the supply, KDWP created an urban fish stocking program. Eighty lakes currently are stocked with 3/4- to 1 1/2-pound channel catfish, hybrid sunfish, and wipers as often as every two weeks from April through September. All metropolitan areas that have a human population over 40,000, with available public fishing waters, are served by this program. If you live in the listed counties, you have an urban lake near you. These are great locations for a quick family fishing trip. Just throw the gear in the car and make the short drive to the nearest designated urban fishing lake. The counties served by the program are Atchison, Butler, Douglas, Finney, Johnson, Leavenworth, Lyon, Ottawa, Pottawatomie, Reno, Riley, Saline, Sedgwick, Shawnee, and Wyandotte.

To get a complete list of the individual lakes and a stocking schedule, contact your nearest KDWP office or the KDWP website at kdwp.state.ks.us.



FISHING CLINICS

Fishing clinics are given by department employees at state fishing lakes, parks, and city lakes and ponds. Most are geared toward younger children and others who may not have much experience with fishing techniques and tactics. They are held throughout the spring and summer months and occasionally in the fall.

Content covered in a clinic varies by presenters, but all have fishing as a central theme. Fish identification, management, casting demonstrations, equipment, water safety, and even fish cooking are a few areas covered. Plenty of time is devoted to baiting hooks and catching fish, too. The primary species caught during fishing clinics include bluegill, green sunfish (often mistakenly called "perch"), channel catfish, and largemouth bass.

Rods, reels, and other necessary fishing equipment will be provided for use in fishing clinics.

Fishing clinics serve to educate and entertain thousands of Kansas youngsters each year. Information and experience gained during these clinics remain with children forever. Those involved learn to appreciate the joys fishing can offer and the rewards of a fine day on the water.

If you would like more information on fishing clinics in your area, contact the nearest KDWP office or the Pratt Operations Office at (620) 672-5911.

TROUT PROGRAM

In order to provide a special statewide fishing opportunity, KDWP operates a trout program by stocking harvestable-sized trout into 34 designated locations. Since 1997, the department has annually stocked as many as 180,000 rainbow trout that average one-half pound each. In addition, more than 3,500 brown trout are stocked at Mined Land WA #30 and Kanopolis Seep Stream. This program is funded with a state trout permit and federal aid dollars. For more information on the stocking locations and schedule, see Page 8 of this publication or visit our website at kdwp.state.ks.us.

KANSAS
Wildlife & Parks
magazine

Your Window to the Outdoors

1 year \$10 2 years \$18
 3 years \$27

Name _____

Address _____

City _____ State _____ Zip _____

Visa Mastercard

Card holder's signature _____ Exp. date _____

Send credit card or check order to:
 Kansas Wildlife & Parks magazine,
 PO Box 37828, Boone IA, 50037-0828, or call 1-800-288-8387

PUBLIC PROGRAMS

F.I.S.H.: ACCESS TO PRIVATE PROPERTY



The Fishing Impoundments and Stream Habitat (F.I.S.H.) program has gained popularity with landowners and anglers alike. Now in its 13th year, the program enrolled 1,500 acres of ponds and more than 90 miles of streams on private land for public fishing access. The program includes ponds and lakes ranging in size from five acres to more than 100 acres, as well as access to stream reaches formerly unavailable to the public.

The F.I.S.H. sites are open to public access from March 1 through October 31. (Some are open year-round.) Regions 1 and 3 impounded FISH waters have a creel limit of two channel catfish, a creel limit of two largemouth bass, and an 18-inch minimum length limit on largemouth bass. Otherwise, all Kansas fishing regulations and statewide creel limits apply. It's especially important for anglers using the sites to respect and follow the rules that apply on F.I.S.H. properties. You do not need to contact the landowner for permission on F.I.S.H. waters.

Anglers who want more information should contact the nearest regional KDWP office or the department's Pratt Operations Office at (620) 672-5911 for a Kansas Fishing Atlas. That information is also available on the KDWP web site, kdwp.state.ks.us.

Landowners who are interested in enrolling waters in the program should also phone the nearest regional KDWP office or the Pratt Operations Office.

Private waters in metropolitan counties will receive a 50-percent urban bonus for signing up in the F.I.S.H. program.

Counties included are Butler, Coffey, Cowley, Douglas, Franklin, Geary, Harvey, Jackson, Jefferson, Johnson, Kingman, Leavenworth, Lyon, Miami, Osage, Ottawa, Reno, Riley, Saline, Sedgwick, Shawnee, Sumner, Wabaunsee, and Wyandotte. KDWP will pay participants \$63/acre for impoundments, and \$750-\$1,500/stream per mile.

F.I.S.H. Application

I am interested in enrolling my property in the F.I.S.H. program.

The F.I.S.H. program's goal is to increase public fishing opportunities in Kansas in cooperation with private landowners.

Annual Payment Rate

Impoundments

\$42/acre

Stream

\$500-\$1,000/mile

50% Bonus for urban areas

Name: _____

Address: _____

City: _____

Day Phone: _____

Evening Phone: _____

OUTDOOR SKILLS PROGRAMS FOR WOMEN



What's your interest? Fishing, hunting, shooting sports, canoeing, birdwatching, wild game cooking, archery, botany, camping, and orienteering are just a few of the outdoor skills classes offered at women's workshops planned this year in Kansas. Knowledgeable and experienced instructors provide a fun, enjoyable, and productive learning opportunity.

The department's "Becoming An Outdoors-Woman" (BOW) program – conducted each fall at Rock Springs 4-H Center near Junction City – offers a variety of fun, challenging, hands-on classes. The 2011 BOW fall workshop will be Sept. 23-25. Visit the KDWP website (kdwp.state.ks.us), and click on "Education" for more details.

Due to the high demand for this workshop, KDWP will offer a spring BOW workshop, also at Rock Springs, on May 13-15.



STATE PARKS

Kansas State Parks:

More Than Meets The Eye

The Kansas Department of Wildlife and Parks manages 24 state parks across the state. Most provide utility and primitive camping, cabins, and access to reservoirs, trails, and wildlife areas. A few are preserved natural areas, allowing visitors to enjoy unspoiled wild Kansas. Many parks host annual events such as concerts, festivals, and competitions. Whatever your outdoor interest — hiking, camping, wildlife observation, fishing, bike riding, horseback riding, hunting, or just plain relaxing, a Kansas state park has what you're looking for. If you've never been to a Kansas state park, use the following map and charts to help find the nearest one and plan a visit. Current park fees are listed on Page 11 or at our website kdwp.state.ks.us. Call one of the offices listed Page 3 of this publication for details on our parks services. If you haven't visited a state park recently, look again — *there's more than meets the eye.*



TRAILS

For cabin reservations go to:
kdwp.state.ks.us



LOCATION	SERVICES			NUMBER OF TRAILS/ TOTAL MILES
	HIKING TRAILS	BIKING TRAILS	EQUESTRIAN TRAILS (camping)	
Cedar Bluff	1	1	1	1 trail, 5 miles
Cheney	2			2 trails, 8 miles
Clinton	3	1		3 trails, 29.75 miles
Crawford	4	4		4 trails, 8.25 miles
Cross Timbers	5	4		5 trails, 15.75 miles
Eisenhower	2	1	1**	3 trails, 27.5 miles
El Dorado	6	5	1'	6 trails, 19.2 miles
Elk City	4	2		5 trails, 10.75 miles
Fall River	5	5		5 trails, 6.5 miles
Glen Elder	3			3 trails, 7.5 miles
Hillsdale	2	2	1'	2 trails, 39 miles
Kanopolis	5	2	1'	5 trails, 31.52 miles
Mushroom Rock	1			1 trail, 5 miles
Kaw River	1	1		2 trails, 3.5 miles
Meade	1	1		1 trail, 8 miles
Milford	4	4	1'	4 trails, 13.6 miles
Perry	2	1	1'	2 trails, 40 miles
Pomona	3	2		3 trails, 3 miles
Prairie Dog	1	1		1 trail, 1.4 miles
Prairie Spirit RT	1	1		1 trail, 51 miles
Sand Hills	8		5	8 trails, 12.6 miles
Scott	2	1	1'	2 trails, 7.3 miles
Tuttle Creek	4	2	1'	5 trails, 22 miles
Webster	1			1 trail, 3 miles
Wilson	3	1		3 trails, 22.75 miles

STATE PARKS

LOCATIONS

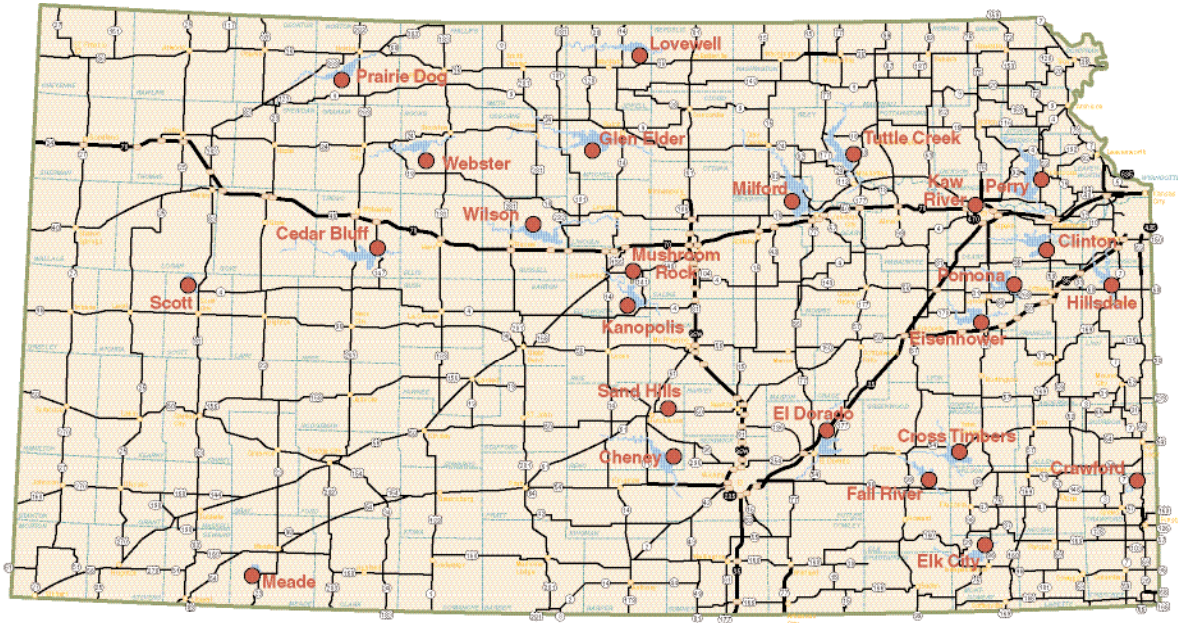

SERVICES

PARK	LAND ACRES	SERVICES																REMARKS						
		NUMBER OF AREAS	WATER, SEWER & ELEC. HOOKUPS (B)	WATER & ELECTRIC HOOKUPS (B)	ELECTRICAL ONLY (B)	NON-UTILITY SITES	RESERVABLE SITES (B)	SHOWERHOUSE	BOAT RAMP LANES	COURTSHIP DOCKS	BOAT RENTAL (B)	DUMP STATION	TRAILS	HISTORICAL LANDMARK	SHELTERHOUSES	FISH CLEANING STATIONS	RENTAL CABINS (B)		90 AMP ELECTRICAL (B)	SWIMMING BEACH				
Cedar Bluff	1100	2	10	81	20	300	A	5	4	2	A	A	3	1	A	4	2	5	A	1	Trout Pond, Handicap fishing Pond, BMO bike trail			
Cheney	1913	2		223		274	A	9	22	3	A	A	4	A		4	2	7	A	4				
Clinton	1425	1		240		220	A	4	16	8	A	A	2	A	A	6	1	2	70	1	Archery Range, Trout Pond, Oldmans Fishing Pond			
Crawford	530	1		48	27	30		2	2	2	C		A	1	A	A	7		1	1				
Cross Timbers	1075	5	15	37	10	180	A	5	6	2	A		1	A				2	3	A	1			
Eisenhower	1785	1	37	81	68	A	A	5	18	2	A		E	4	A	1	2	7	A	1	Kayak and Dock Rental, Yurts, Diverse Trails, Kids Fishing Pond			
El Dorado	4000	4	128	374		800	A	13	17	5	A	A	A	4	A		10	1	10	A	2	Laundry Facility		
Elk City	857	1	11	86		53	30	2	3	2	A			2	A	E	3	1		A	1	Diverse Trails, Postee Golf 18-hole par 3 golf course		
Fall River	981	3		45		93	A	3	4	4	A			1	A		14	1		A	1			
Glen Elder	1451	1		112	8	240	A	3	6	2	A	A	A	2	A	A	1	1	2	A	1	Trails Under Development		
Hillsdale	2830	5		175		40		3	10	5	A	A	A	1	A		9			A	1	Equestrian Campground, Windsurfing Beach		
Kanopolis	1605	2	16	44	62	223	A	3	6	3	A		A	3	A	A	5	2	6	A	1	Equestrian Campground, Horse Trails		
Kaw River	76	1													A							Day Use Only Boating access to Kansas River		
Lovell	1126	1	23	48	80	306	11	4	6	4	A	A	A	2	A	A	4	2	10	A	1	Archery Range		
Meade	443	1		42	0	54	24	2	1	1	D			1	A		4			A	1	8 Reservable Sites		
Milford	1084	1	51	90		120	A	3	10	3	A	E	A	2	A	A	33	1	3	A	1	Equestrian Campground, Newswest, Rose & Hiking Trail		
Mushroom Rock	5	1	DAY USE AREA ONLY																A					Historic Site Unusual Geologic Formations
Perry	1597	2		110		200		5	10	2	A		E	2	A		10	1	4	A	1	Horse, Biking and Hiking Trails		
Pomona	490	1	45	97		200	A	3	5	2	A		A	2	A		1		2	A	1	Disc Golf Course		
Prairie Dog	1150	2		58	12	75	A	2	3	1	A			2	A	A	8	1	4	A	1	Adobe House Museum		
Prairie Spirit Trail	33 mi	DAY USE AREA ONLY - per person permit required																					Biking & Walking Trail	
Sand Hills	1123	1	DAY USE AREA ONLY																					Horse & Walking Trails
Scott	1120	1	5	50		100	20	3	2	2	D		A	1	A	A	3		2	A	1	Historical Site		
Tuttle Creek	1196	5	8	167	44	500	A	5	11	4	A	A	A	4	A		39	3	9	A	1	Equestrian Campground, Disc Golf Course, Game Reserve		
Webster	880	2	1	66	7	100	A	3	5	3	A			1	A		18	1	1	A	1	2 Walk-out Fishing Docks		
Wilson	945	2	4	99	36	100	A	5	5	2	A	A	A	3	A		4	1	4	A	2	Biking & Walking Trail		

KANSAS

WILDSCAPE

Developing Outdoor Opportunities

Kansas WILDSCAPE is for people who love the outdoors. All donations to WILDSCAPE stay in Kansas to benefit Kansans. We enhance wildlife habitats, support youth education, develop public outdoor recreation facilities such as cabins, support research and restoration of wildlife populations... and more. Your tax-deductable donations are the key to enhancing outdoor recreation opportunities in Kansas. For more information, call (785) 843-9453. Join us today!



Join us... and get a FREE subscription to Kansas Wildlife & Parks magazine.

Levels of Contribution

Individual	-----	\$35
Supporting	-----	\$75
Donor	-----	\$125
Benefactor	-----	\$250
Sponsor	-----	\$500
Patron/Corporate	-----	\$1,000

Return to:
KANSAS WILDSCAPE
PO Box 4029
Lawrence, KS 66046

Name _____
Address _____
City _____
State _____ Zip _____
Phone _____



TAKE ME FISHING™

Visit takemefishing.org for information on fishing, boating, and caring for the water in Kansas and across the nation.

“takemefishing” is packed with useful, localized information. Get out on the water and see where it takes you.

