

REPORT OF DEER HARVEST 2021-2022

HARVEST REPORT STATEWIDE WILDLIFE RESEARCH AND SURVEYS BIG GAME PROGRAM

A Contribution of Pittman-Robertson Funds

Federal Aid in Wildlife Restoration

Grant W-39-R-26

Kansas Department of Wildlife and Parks

Brad Loveless
Secretary

Prepared by

Levi Jaster
Big Game Program Coordinator

Michael Miller
Assistant Secretary
Operations

Richard Schultheis
Research Section
Wildlife Division



September 2022

PERMISSION TO QUOTE

This is an annual report that may contain information that is subject to future modification or revision. Persons wishing to quote from this report, for reproduction or reference, should first obtain permission from the Director of the Wildlife Division, Kansas Department of Wildlife and Parks, 512 SE 25th Avenue, Pratt, KS 67124.

EQUAL OPPORTUNITY STATEMENT

This program receives Federal financial assistance from the U.S. Fish and Wildlife Service. Under Title VI of the Civil Rights Act of 1964, Section 504 of the Rehabilitation Act of 1973, Title II of the Americans with Disabilities Act of 1990, the Age Discrimination Act of 1975, and Title IX of the Education Amendments of 1972, the U.S. Department of the Interior and its bureaus prohibit discrimination on the basis of race, color, national origin, age, disability or sex (in educational programs). If you believe that you have been discriminated against in any program, activity or facility, or if you desire further information, please write to:

**The U.S. Fish and Wildlife Service
Office of Diversity and Civil Rights Programs- External Programs
4040 North Fairfax Drive, Suite 130
Arlington, VA 22203**

Deer Harvest Survey 2021 – 2022

Monitoring harvest is an integral part of deer management for the Kansas Department of Wildlife and Parks(KDWP). Harvest data in conjunction with population monitoring directs more effective harvest goals and regulations. Additionally, hunter activity information increases the ability of deer managers to refine opportunities and adjust harvest goals as part of maintaining sustainable deer populations. KDWP utilizes a post-season harvest survey to gather this data. This survey is administered once deer permit sales are summarized, so that a sample that is proportional to each permit type maybe randomly drawn. The survey period is approximately 21 days long. Participants selected for participation by email receive an initial email, and two follow up emails at one-week intervals if they have not completed the survey. Participants selected for participation by postcard receive one postcard at the beginning of the open survey period. Data summary and analysis was completed using the statistical program R.

The following summary includes information and is organized in the following order: permit sales, deer harvest by species, age, and sex, harvest by weapon type, hunter use, and deer kill on private, public and WIHA properties, season participation, hunter days afield, date of harvest, hunter satisfaction, and a summary of the special section questions. Additionally, an appendix (Appendix 1) includes estimated deer harvest by species, age, and sex for each of the 19 Deer Management Units in Kansas.

This is a summary of the survey data compiled from responses of hunters completing the post-season survey. The accuracy of this summary relies on the accuracy of information provided by participants. When possible, survey responses with information that was not valid were corrected (e.g., a hunter marks one deer harvested but classifies two and the information in each classification is the same, one classification would be dropped) or removed from the dataset.

Permit Sales and Survey Sample Summary

The total deer permits sold in Kansas for the 2021-22 deer season was 175,143 (Fig. 1), which is a decrease of 4.20% from 2020-21 and 2.34% below the five-year average. Most of the decreases were in resident over-the-counter permits. Non-resident permit sales have been relatively steady since most non-resident permits are limited availability with quotas, but slight variation occurs with Hunt-Own-Land permits.

All Deer Permits Sold by Residency 2010-2021

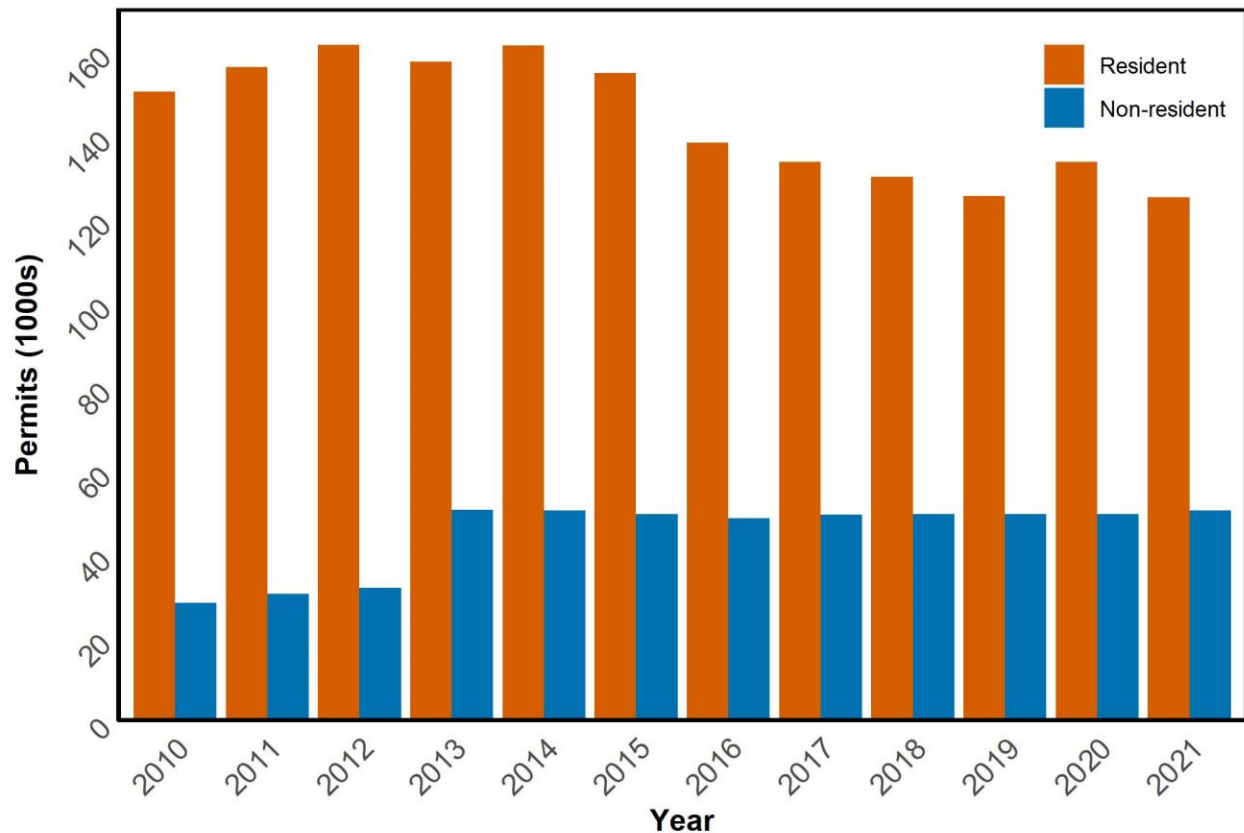

Figure 1. Deer permit sales 2010 to present. Resident sales (orange) have declined the last three years. Non-resident sales have remained steady since most non-resident permits are limited availability through the random draw, variation in non-resident permits is typically due to changes in the number of hunt-own-land or white-tail antlerless only permits sold.

Deer hunters in Kansas are limited to one permit allowing the take of an antlered deer (the buck permit; all permits allowing an antlered deer to be taken are either sex permits) and must purchase this permit before they may purchase antlerless-only permits unless they purchase antlerless only permits after December 30. During the 2021-22 deer season, hunters purchased 106,544 buck permits. A total sample size of 40,000 was drawn from hunters purchasing buck permits to receive the Kansas Deer Harvest Survey. The 40,000 hunters are sampled in proportion to the number of each type of permit sold. Thirty-two thousand hunters receive an email invitation with a weblink to participate in the survey. Eight thousand hunters are mailed a postcard with a weblink they may use to participate in the survey. Additionally, 3,500 bowhunters receive a paper form of the Deer Harvest Survey as part of participating in the Bowhunter Observation Diary, which they mail mail-in or follow the included weblink. All surveys include a hunter's KDWP number to prevent duplicate surveys from being included as part of the results. The actual number of email invitations sent in the 2021-22 post-season was 36,688, due to incorrect emails, closed emails, etc. Postcards were sent to 6,262 hunters. There was a total of 10,906 usable responses were received. Recent changes in international privacy

law prevented surveying youth hunters under 16, therefore all youth data were included in the equivalent general resident category. All nonresident draw permits were issued through the draw. No leftover permits were available for the 2021-22 deer seasons.

Statewide Deer Harvest

The 2021-22 statewide deer harvest of 84,007 an increase of 881 deer from the previous season's harvest. Harvest in 2021-22 was 2.85% above the three-year harvest average of 81,678 and was 3.36% above the five-year harvest average of 81,274 (Fig. 2). The 2021-22 deer harvest was the highest since 2016 and was the 12th highest harvest in Kansas since modern deer hunting seasons began in 1965; the highest was the 2000 season, when 111,159 deer were harvested.

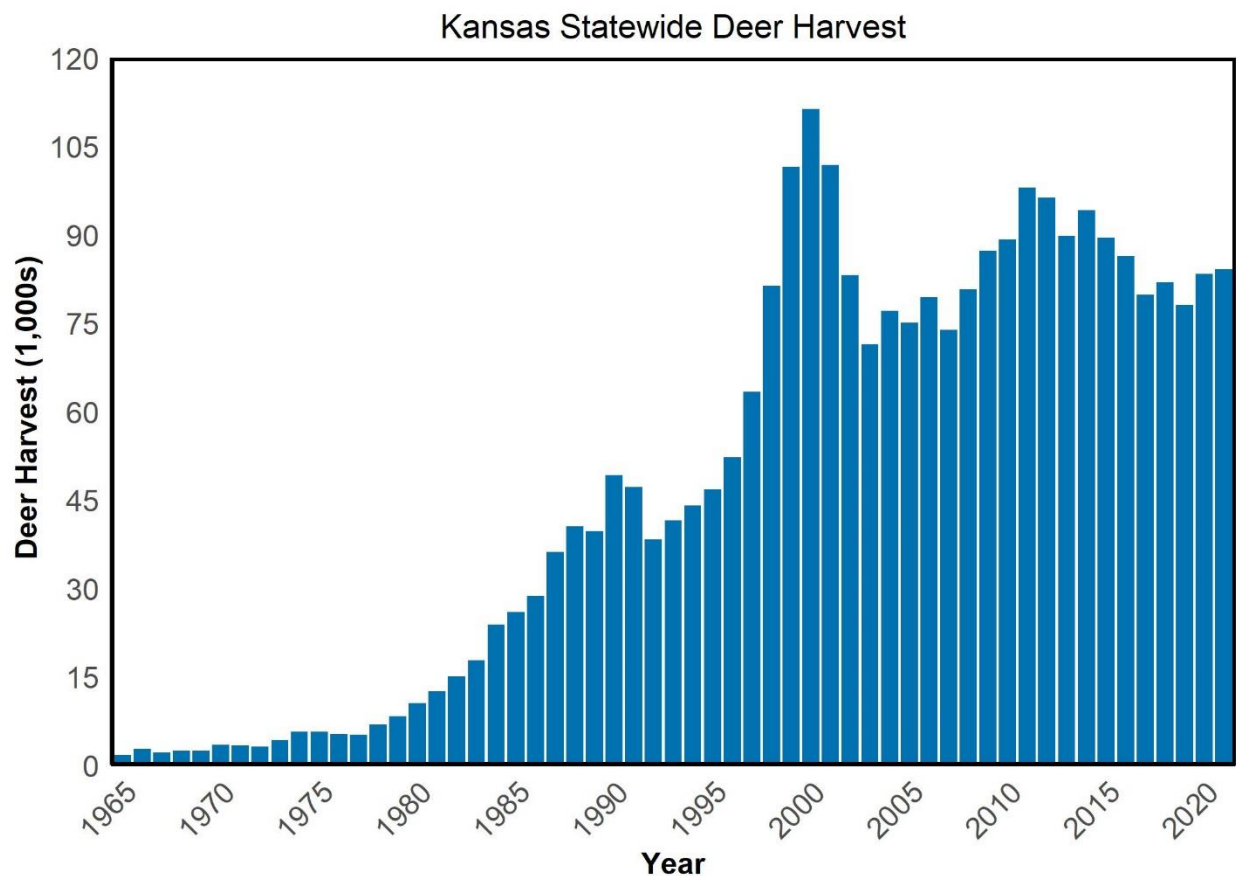

Figure 2. Kansas statewide deer harvest 1965 to present. Greatest harvest occurred in 2000 (111,159) lowest harvest occurred in 1965 (1,504). The first modern deer hunting season in Kansas was held in 1965.

Resident hunters hunted at a slightly lower rate (92.6%) than non-resident hunters (95.9%), although 94.2% of all hunters who purchased a deer permit spent time afield. Residents had a slightly higher rate of successfully harvesting a deer than nonresidents. KDWP again, for the

third consecutive season, did not offer Either Species Antlerless Only permits to limit female mule deer harvest. The total mule deer harvest (1,724) was slightly higher than the previous season (1,772) and the number of antlerless mule deer harvested (128) decreased from 2020-21 (167). Mule deer harvest made up 2.05% of the total deer harvest (Table 1). The total antlerless deer harvest made up 46.2% of the total deer harvest, which was similar to the 2020-21 season (46.6%). Deer harvest estimates by species, sex, and age for each Deer Management Unit are included in Appendix 1.

Table 1. Kansas state-wide deer harvest by species, sex, and age in 2021-22. Non-resident permit classes are gray shaded.

Permit Type ^a	Total Permits Issued	Percent (%) Active Hunters	Hunter Success Rate	Whitetail					Total WT Antlerless	Mule Deer					Total MD Antlerless	Percent (%) WT Antlerless	Percent (%) MD Antlerless	Total
				Antlered Buck	Adult Doe	Shed Buck	Male Fawn	Female Fawn		Antlered Buck	Adult Doe	Shed Buck	Male Fawn	Female Fawn				
Any Deer, Gen Res + Youth	1,284	87.9%	68.9%	125	17	0	0	0	17	593	42	0	0	0	42	12.0%	6.6%	777
Any Deer, LO/Ten	210	90.9%	51.9%	14	0	0	0	0	0	85	0	0	0	0	0	0.0%	0.0%	99
Whitetail Either Sex, Gen Res + Youth	54,085	95.1%	57.1%	21,218	7,080	128	638	244	8,090	23	23	0	0	0	23	27.6%	50.0%	29,354
Whitetail Either Sex, LO/Ten	12,719	92.5%	55.9%	5,010	1,439	33	33	66	1,571	0	0	0	0	0	0	23.9%	0.0%	6,581
Muzzleloader, Gen Res + Youth	445	92.2%	50.0%	31	21	0	0	0	21	144	10	0	0	0	10	40.4%	6.5%	206
Muzzleloader, LO/Ten	50	87.5%	66.7%	7	7	0	0	0	7	7	7	0	0	0	7	50.0%	0.0%	28
HOL	4,549	89.6%	46.1%	1,167	393	0	74	12	479	221	12	0	0	0	12	29.1%	5.2%	1,879
STWD Archery, Gen Res + Youth	6,303	97.5%	52.6%	2,450	463	0	11	11	485	276	22	0	0	0	22	16.5%	7.4%	3,233
STWD Archery, LO/Ten	1,050	95.6%	53.3%	432	19	0	9	9	37	66	0	0	0	0	0	7.9%	0.0%	535
WTAO, Gen Res + Youth	44,232	97.1%	42.8%	0	16,319	288	883	874	18,364	0	0	0	0	0	0	100.0%	0.0%	18,364
Whitetail Either Sex + Youth, Draw	6,170	95.5%	67.7%	3,719	242	0	28	0	270	0	0	0	0	0	0	6.8%	0.0%	3,989
Muzzleloader + Youth, Draw	1,635	94.2%	57.3%	799	74	0	9	0	83	0	0	0	0	0	0	9.4%	0.0%	882
Muzzleloader + Youth, ESES	64	100.0%	50.0%	0	8	0	0	0	8	24	0	0	0	0	0	0.0%	0.0%	32
HOL	2,022	95.5%	52.5%	907	68	0	19	0	87	19	0	0	0	0	0	8.8%	0.0%	1,013
HOL Special	1,176	97.5%	59.2%	491	105	0	0	0	105	70	12	0	0	0	12	17.6%	14.6%	678
HOL NR Tenant	613	94.7%	48.9%	245	13	0	0	0	13	26	0	0	0	0	0	5.0%	0.0%	284
Archery + Youth, Draw	14,066	95.8%	56.1%	6,997	519	9	18	18	564	0	0	0	0	0	0	7.5%	0.0%	7,561
Archery + Youth, ESES	103	94.1%	50.0%	7	0	0	0	0	0	42	0	0	0	0	0	0.0%	0.0%	49
WTAO	24,367	95.8%	36.2%	0	7,642	164	301	356	8,463	0	0	0	0	0	0	100.0%	0.0%	8,463
Resident	124,927	92.6%	54.5%	30,454	25,758	449	1,648	1,216	29,071	1,415	116	0	0	0	116	30.7%	7.6%	61,056
Nonresident	50,216	95.9%	53.1%	13,165	8,671	173	375	374	9,593	181	12	0	0	0	12	17.2%	1.6%	22,951
Total	175,143	94.2%	53.8%	43,619	34,429	622	2,023	1,590	38,664	1,596	128	0	0	0	128	24.3%	4.8%	84,007

^aChanges to privacy laws prevented surveying youth hunters in separate categories, youth hunters were included in corresponding general hunter categories.

Statewide Harvest by Weapon Category

A greater proportion of deer were harvested by centerfire firearms (Table 2) than any other, but compound bows were the next most popular weapon choice. Pistols were the least used method (0.15%) of harvest although shotguns with slugs (0.16%), recurve or longbow (0.77%) and traditional muzzleloaders (0.51%) were also little used. As a group, muzzleloader hunters killed only 2.8% of the overall deer harvest. In 2021-2022 archery methods were used to harvest 42.7% of all deer harvested, up from 39.9% in 2019-20. The proportion of the archery harvest by crossbows increased by 3.2%, and accounts for 35.1% of deer harvested by archery methods and 15.0% of the overall deer harvest (Fig.3).

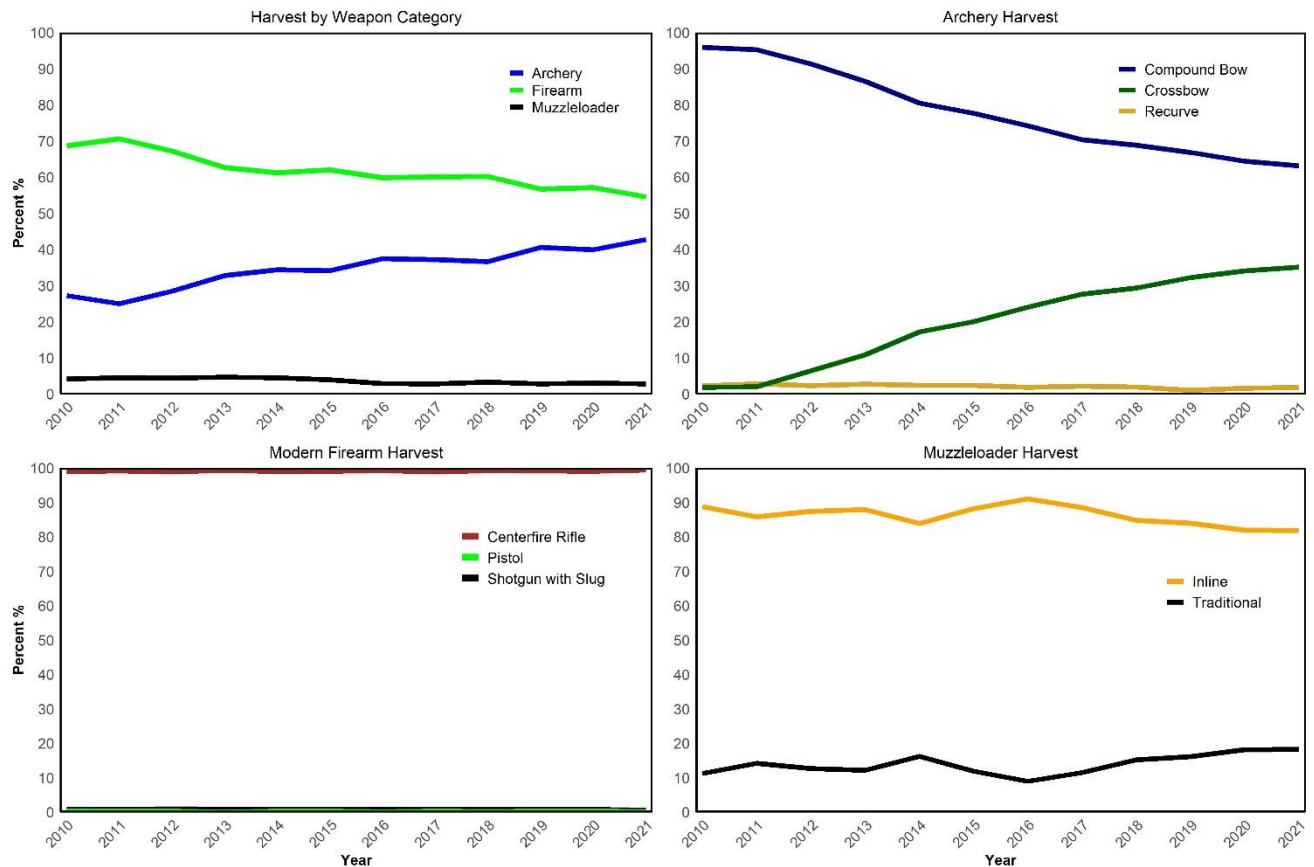

Figure 3. Proportion of harvest by weapon category and proportion of harvest by sub-category within weapon category. The proportion of deer harvest by archery methods has increased while the proportion of harvest by firearms methods has decreased. The proportion of deer harvest by weapon sub-category has remained steady within the weapon categories, except for crossbow and compound bow sub-categories in the archery harvest category.

Table 2. Kansas state-wide deer harvest by weapon type in 2021-2022. Non-resident permit classes are gray shaded. Unfilled permits may be used as a firearm whitetail antlerless permit during January antlerless seasons, thus there may be deer legally harvested with firearms on an archery permit. Totals may not match estimated harvest due to rounding.

Permit Type	Permits Issued	Centerfire Rifle	Shotgun with Slug	Pistol	Inline Muzzleloader	Traditional Muzzleloader	Compound Bow	Recurve Longbow	Crossbow	Total
Any Deer, Gen Res + Youth	1,310	760	0	0	0	8	8	0	0	776
Any Deer, LO/Ten	203	99	0	0	0	0	0	0	0	99
Whitetail Either Sex, Gen Res + Youth	57,094	17,619	81	46	371	128	6,233	151	4,724	29,353
Whitetail Either Sex, LO/Ten	13,535	4,428	11	22	44	33	1,176	44	824	6,582
Muzzleloader, Gen Res + Youth	532	10	0	0	165	31	0	0	0	206
Muzzleloader, LO/Ten	47	7	0	0	14	7	0	0	0	28
HOL	4,950	1,425	12	0	25	0	147	0	270	1,879
STWD Archery, Gen Res + Youth	6,407	254	0	0	0	0	2,085	121	772	3,232
STWD Archery, LO/Ten	1,018	9	0	0	0	0	310	9	206	534
WTAO, Gen Res + Youth	48,366	12,574	28	56	177	102	3,169	130	2,128	18,364
Whitetail Either Sex + Youth, Draw	6,186	3,970	0	0	0	9	0	0	9	3,988
Muzzleloader + Youth, Draw	1,508	9	0	0	752	102	9	0	9	881
Muzzleloader + Youth, ESES	67	0	0	0	24	8	0	0	0	32
HOL	1,772	458	0	0	39	0	331	10	175	1,013
HOL Special	1,194	468	0	0	0	0	164	0	47	679
HOL NR Tenant	569	168	0	0	13	0	77	0	26	284
Archery + Youth, Draw	13,916	18	0	0	0	0	5,334	123	2,086	7,561
Archery + Youth, ESES	103	0	0	0	0	0	21	0	28	49
WTAO	24,044	3,287	0	0	301	0	3,533	55	1,287	8,463
Resident	133,462	37,185	132	124	796	309	13,128	455	8,924	61,053
Nonresident	49,359	8,378	0	0	1,129	119	9,469	188	3,667	22,950
Total	182,821	45,563	132	124	1,925	428	22,597	643	12,591	84,003

^aChanges to privacy laws prevented surveying youth hunters in separate categories, youth hunters were included in corresponding general hunter categories.

Hunter Use and Deer Harvest on Public, Private, and WIHA Properties

Kansas has multiple types of land available for hunters to utilize. Most land in Kansas is under private ownership. A portion of privately-owned land is open to public hunting through the Walk-In Hunting Access Program (WIHA). During the 2021-22 deer season 1,180,000 acres of WIHA was available for public hunting. There were also approximately 390,000 acres of state and federal land, much of which is specifically managed to maximize wildlife resources. The value of these publicly accessible properties to deer hunters in Kansas can be seen by the proportion of the total deer harvest that comes from those properties. Public land makes up % of land in Kansas, yet % of the total estimated deer harvest occurs on those properties (Table 3). The proportion of deer harvest on WIHA properties is %, but WIHA properties account for % of Kansas. Private property not in WIHA accounts for the remaining % of land and % of deer harvest, respectively.

Table 3. Hunter Use and Deer Harvest on Public, Private, and Walk-In Hunting Access Property. Non-resident permit types are grey shaded. The sum of the number of hunters using property types exceeds the total number of hunters as a hunter may use more than one property type. All hunter activity and harvest are accounted for on a hunter's buck permit, thus no whitetail antlerless only permit categories are included.

Permit Type	Number of Hunters			Deer Harvest			Total Deer Harvest
	Private Land	Public Land	Walk-In Hunting Area	Private Land	Public Land	Walk-In Hunting Area	
Any Deer, Gen Res + Youth	926	300	555	575	26	153	755
Any Deer, LO/Ten	176	40	61	102	7	7	116
Whitetail Either Sex, Gen Res + Youth	45,704	10,655	9,119	26,200	2,755	1,232	30,187
Whitetail Either Sex, LO/Ten	11,540	504	546	6,784	22	36	6,842
Muzzleloader, Gen Res + Youth	423	150	314	231	10	60	301
Muzzleloader, LO/Ten	47	0	19	37	0	0	37
HOL	3,921	65	65	2,374	0	0	2,374
STWD Archery, Gen Res + Youth	5,118	1,413	1,566	2,435	285	158	2,878
STWD Archery, LO/Ten	848	39	94	402	11	5	418
WTAO, Gen Res + Youth				17,179	1,684	749	19,612
Whitetail Either Sex + Youth, Draw	4,875	430	790	3,176	135	235	3,546
Muzzleloader + Youth, Draw	1,201	124	186	682	58	40	780
Muzzleloader + Youth, ESES	56	10	20	33	0	0	33
HOL	1,539	34	34	723	0	6	729
HOL Special	998	10	10	632	0	0	632
HOL NR Tenant	442	0	9	222	0	0	222
Archery + Youth, Draw	10,970	1,955	1,991	5,612	629	247	6,488
Archery + Youth, ESES	70	16	55	14	0	14	28
WTAO				6,309	509	330	7,148
Resident	68,703	13,166	12,339	56,319	4,800	2,400	63,520
Nonresident	20,151	2,579	3,095	17,403	1,331	872	19,606
Total	88,854	15,745	15,434	73,722	6,131	3,272	83,126

^aChanges to privacy laws prevented surveying youth hunters in separate categories, youth hunters were included in corresponding general hunter categories.

Hunter Participation by Season

During the 2021-22 deer seasons, only the muzzleloader and archery seasons had a greater than expected proportion of participation by non-residents. Of the three major seasons (muzzleloader, archery, firearms), firearms season has the greatest proportion of participation by Kansas residents at 86.0%. Seasons that limited harvest to antlerless deer, are proportionally more heavily participated in by residents. While most antlerless seasons are specific to deer management units and occur after seasons allowing antlered deer harvest; the proportion of participation in the Pre-rut season, which is available statewide, was 97.6% Kansas resident and only 2.4% non-resident. The same applies to seasons that limit participation to a specific segment of the hunter population like the designated persons season (Youth/Disabled Season) at 91.8% resident participation. A slightly greater than expected proportion of residents indicated that they did not participate in any season and did not hunt at all.

Table 4. Number of hunters participating in each season. Non-resident permit classes are grey shaded. Totals may exceed permits issued as hunters may participate in multiple seasons with the appropriate permit(s). All seasonal participation is included in a hunter's buck permit classification.

Permit Type	Permits Issued	Youth	Muzzleloader	Archery	Pre-rut	Firearm	Short Antlerless	Mid Antlerless	Long Antlerless	Extended Archery	Did Not Hunt
Any Deer, Gen Res + Youth ^a	1284	7	0	82	22	1098	52	67	15	15	155
Any Deer, LO/Ten	210	0	19	6	0	191	6	13	0	0	19
Whitetail Either Sex, Gen Res + Youth ^a	54085	770	2744	28472	2703	36491	3767	6014	3362	699	2638
Whitetail Either Sex, LO/Ten	12719	50	603	5724	311	8968	894	1215	562	70	949
Muzzleloader, Gen Res + Youth ^a	445	17	183	17	26	332	9	26	0	0	34
Muzzleloader, LO/Ten	50	6	12	0	6	38	0	6	0	0	6
HOL	4549	21	64	1249	64	3384	267	374	181	21	471
STWD Archery, Gen Res + Youth ^a	6303	131	26	6060	200	853	209	566	200	192	155
STWD Archery, LO/Ten	1050	8	24	988	16	142	55	79	16	0	45
Whitetail Either Sex, Draw + Youth ^a	6170	49	8	16	25	5802	25	49	25	0	277
Muzzleloader, Draw + Youth ^a	1635	8	1389	16	0	381	0	8	24	0	95
Muzzleloader + Youth ^a , ESES	64	0	43	0	0	28	0	0	0	0	0
HOL	2022	25	201	1262	8	978	0	42	8	0	90
HOL Special	1176	0	40	568	10	807	0	20	10	0	29
HOL NR Tenant	613	0	43	409	11	301	0	0	11	11	32
Archery, Draw + Youth ^a	14066	8	23	13374	30	76	23	30	23	8	586
Archery + Youth ^a , ESES	103	0	0	91	0	0	0	0	0	0	6
Resident	80,695	1,010	3,675	42,598	3,348	51,497	5,259	8,360	4,336	997	4,472
Nonresident	25,849	90	1,747	15,736	84	8,373	48	149	101	19	1,115
Total	106,544	1,100	5,422	58,334	3,432	59,870	5,307	8,509	4,437	1,016	5,587

^aChanges to privacy laws prevented surveying youth hunters in separate categories, youth hunters were included in corresponding general hunter categories.

Hunter Days Afield

During the 2021-22 deer seasons hunters in Kansas spent over 1.26 million days hunting deer (Table 5). Not including antlerless permits, residents averaged 12.1 days hunted per permit purchased, while non-residents averaged 7.4 days hunted per permit purchased. General resident and youth hunters who held a statewide archery permit hunted the second most days per permit at an average 17.4 days, behind resident landowner/tenants holding a statewide archery permit hunted second most averaging 18.0 days per permit. Resident general residents and landowner/tenants with an Any Deer Permits hunted the fewest average days per permit at 5.2 days. Among non-residents the most days hunted were by hunters using a Nonresident Tenant Hunt-Own-Land permit at an average of 9.7 days per permit, while non-residents with a whitetail either sex permit hunted on average of only 4.9 days per permit.

Table 5. Hunter Days Afield by Season. Non-resident permit classes are gray shaded. All hunter activity in days afield are included on a hunter's buck permit classification, including whitetail antlerless only permits, thus a hunter with a muzzleloader permit may hunt during archery season, with archery equipment for antlerless whitetail deer if they held an antlerless whitetail deer permit.

Permit Type	Permits Issued	Youth	Muzzleloader	Archery	Pre-rut	Firearm	Short Antlerless	Mid Antlerless	Long Antlerless	Extended Archery	Total
Any Deer, Gen Res + Youth ^a	1284	28	0	1290	44	4882	134	268	22	15	6,683
Any Deer, LO/Ten	210	0	51	90	0	888	18	46	0	0	1,093
Whitetail Either Sex, Gen Res + Youth ^a	54085	2269	10389	449477	4677	158134	10754	20219	13681	2006	671,606
Whitetail Either Sex, LO/Ten	12719	110	2141	81160	492	41466	2310	3836	2258	180	133,953
Muzzleloader, Gen Res + Youth ^a	445	136	1098	170	43	1581	18	52	0	0	3,098
Muzzleloader, LO/Ten	50	24	60	0	12	158	0	18	0	0	272
HOL	4549	63	213	15586	139	13771	630	1069	745	63	32,279
STWD Archery, Gen Res + Youth ^a	6303	402	78	102141	339	3438	688	1620	826	532	110,064
STWD Archery, LO/Ten	1050	24	152	17816	24	513	134	221	48	0	18,932
Whitetail Either Sex, Draw + Youth ^a	6170	253	32	200	42	29272	58	114	58	0	30,029
Muzzleloader, Draw + Youth ^a	1635	40	7572	88	0	1992	0	8	48	0	9,748
Muzzleloader + Youth ^a , ESES	64	0	222	0	0	119	0	0	0	0	341
HOL	2022	50	821	12528	16	4079	0	84	8	0	17,586
HOL Special	1176	0	140	3936	20	2919	0	60	40	0	7,115
HOL NR Tenant	613	0	172	4338	22	1376	0	0	11	22	5,941
Archery, Draw + Youth ^a	14066	16	92	117890	60	464	123	98	38	16	118,797
Archery + Youth ^a , ESES	103	0	0	613	0	0	0	0	0	0	613
Resident	80,695	3,056	14,182	667,730	5,770	224,831	14,686	27,349	17,580	2,796	977,980
Nonresident	25,849	359	9,051	139,593	160	40,221	181	364	203	38	190,170
Total	106,544	3,415	23,233	807,323	5,930	265,052	14,867	27,713	17,783	2,834	1,168,150

^aChanges to privacy laws prevented surveying youth hunters in separate categories, youth hunters were included in corresponding general hunter categories.

Date of Harvest

Deer Harvested by Date

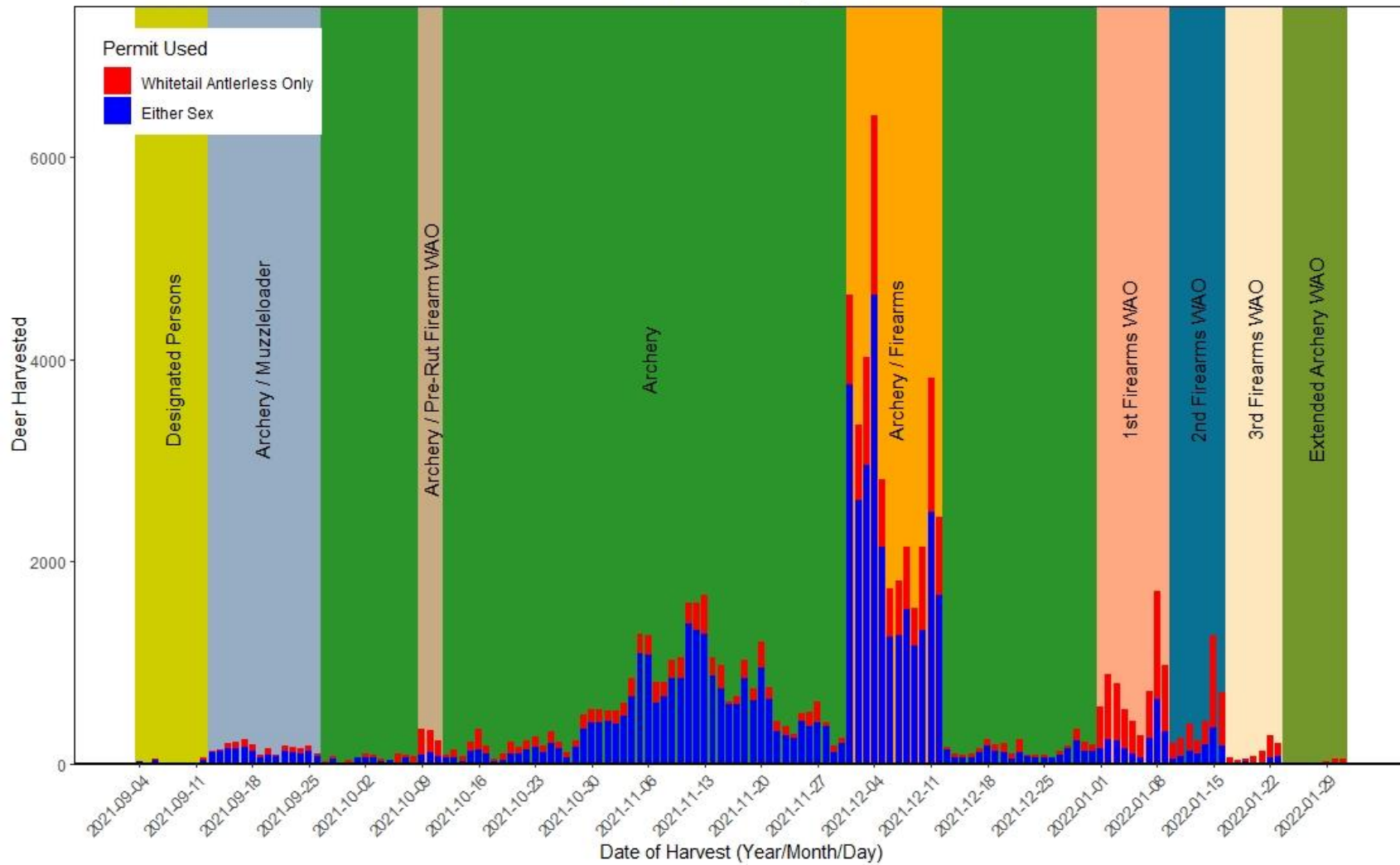

Figure 4. Deer Harvest by Date. Harvest is split by permit type used as either the Either Sex permit (Buck permit) and Whitetail Antlerless Only permit. Dates (Year-Month-Day) labeled on the x-axis are Saturdays during the 2021-22 season. Open seasons are indicated by background colors spanning the season dates.

Hunter Satisfaction

Satisfaction of Kansas deer hunters was largely tied to whether they harvested a deer (Table 6). A greater number of hunters that harvested a deer also completed the satisfaction portion of the survey. In general, hunters harvesting a deer displayed greater satisfaction rates than those that did not. Non-residents were also likely to display greater satisfaction than residents.

Table 6. Hunter Satisfaction by Residency for 2020-2021 Deer Season. Harvesting a deer is closely tied to hunter satisfaction.

Residency	Did they harvest a deer this season?	Hunters Completing Satisfaction Question	Percent (%) Extremely Dissatisfied	Percent (%) Dissatisfied	Percent (%) Mildly Dissatisfied	Percent (%) Neutral	Percent (%) Mildly Satisfied	Percent (%) Satisfied	Percent (%) Extremely Satisfied	Percent (%) Dissatisfied Total	Percent (%) Satisfied Total
Resident	No	3418	6.70	6.11	9.42	21.04	12.00	29.61	15.13	22.24	56.73
Resident	Yes	3924	1.55	1.86	3.08	5.25	8.41	36.26	43.58	6.50	88.25
Non-resident	No	1418	3.67	3.67	5.92	9.45	10.30	34.20	32.79	13.26	77.29
Non-resident	Yes	1571	0.83	0.57	1.72	1.21	4.71	27.24	63.72	3.12	95.67

Total percentages may be slightly under or over 100% due to rounding.

Special Section

Appendix 1. KS Deer Harvest by Species, Sex, and Age for Each Deer Management Unit

The total estimated deer harvested across all deer management units may not match the statewide estimated total harvest due to rounding. Surveying youth hunters was prevented by changes to privacy laws, youth permits are included with the general permits of the same type.

Deer Management Units 01 - 18 Map

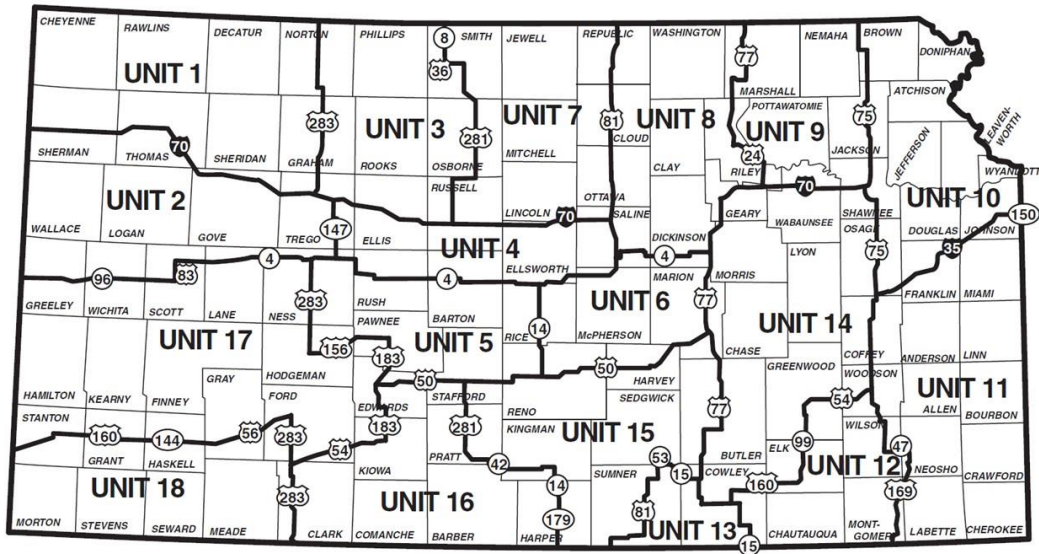

Deer Management Unit 19 Map

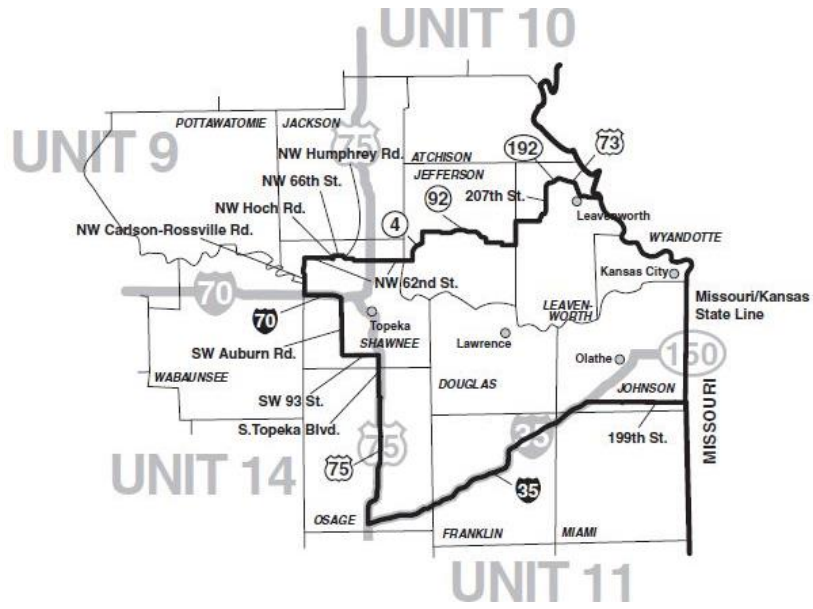

Deer Management Unit 01

Permit Type	Whitetail					Mule Deer					Total Harvest
	Antlered Buck	Adult Doe	Shed Buck	Male Fawn	Female Fawn	Antlered Buck	Adult Doe	Shed Buck	Male Fawn	Female Fawn	
Any Deer, Gen Res + Youth	11	11	0	0	0	313	19	0	0	0	354
Any Deer, LO/Ten	11	0	0	0	0	28	0	0	0	0	39
Whitetail Any Season, Gen Res + Youth	204	43	0	0	0	0	0	0	0	0	247
Whitetail Any Season, LO/Ten	32	0	0	0	0	0	0	0	0	0	32
Muzzleloader, Gen Res + Youth	0	0	0	0	0	28	0	0	0	0	28
Muzzleloader, LO/Ten	0	0	0	0	0	9	0	0	0	0	9
Hunt-Own-Land	0	11	0	0	0	57	0	0	0	0	68
STWD Archery, Gen Res + Youth	75	21	0	0	11	85	10	0	0	0	202
STWD Archery, LO/Ten	22	0	0	0	0	28	0	0	0	0	50
WTAO, Gen Res + Youth	0	194	0	49	0	0	0	0	0	0	243
Whitetail Either Sex + Youth, Draw	118	0	0	0	0	0	0	0	0	0	118
Muzzleloader + Youth, Draw	97	0	0	0	0	0	0	0	0	0	97
Muzzleloader + Youth, ESES	0	11	0	0	0	9	0	0	0	0	20
Hunt-Own-Land	11	0	0	0	0	9	0	0	0	0	20
Hunt-Own-Land Special	0	0	0	0	0	47	10	0	0	0	57
Hunt-Own-Land NR Tenant	0	0	0	0	0	0	0	0	0	0	0
Archery + Youth, Draw	194	21	0	0	0	0	0	0	0	0	215
Archery + Youth, ESES	0	0	0	0	0	19	0	0	0	0	19
WTAO	0	0	0	12	0	0	0	0	0	0	12
Resident	355	280	0	49	11	548	29	0	0	0	1272
Nonresident	420	32	0	12	0	84	10	0	0	0	558
Total	775	312	0	61	11	632	39	0	0	0	1830

Deer Management Unit 02

Permit Type	Whitetail					Mule Deer					Total Harvest
	Antlered Buck	Adult Doe	Shed Buck	Male Fawn	Female Fawn	Antlered Buck	Adult Doe	Shed Buck	Male Fawn	Female Fawn	
Any Deer, Gen Res + Youth	43	11	0	0	0	114	9	0	0	0	177
Any Deer, LO/Ten	0	0	0	0	0	76	0	0	0	0	76
Whitetail Any Season, Gen Res + Youth	226	32	0	11	0	0	0	0	0	0	269
Whitetail Any Season, LO/Ten	22	11	0	0	0	0	0	0	0	0	33
Muzzleloader, Gen Res + Youth	11	0	0	0	0	57	0	0	0	0	68
Muzzleloader, LO/Ten	0	0	0	0	0	0	9	0	0	0	9
Hunt-Own-Land	11	0	0	0	0	28	9	0	0	0	48
STWD Archery, Gen Res + Youth	65	11	0	0	0	47	0	0	0	0	123
STWD Archery, LO/Ten	11	0	0	0	0	9	0	0	0	0	20
WTAO, Gen Res + Youth	0	301	12	0	23	0	0	0	0	0	336
Whitetail Either Sex + Youth, Draw	118	22	0	0	0	0	0	0	0	0	140
Muzzleloader + Youth, Draw	22	0	0	0	0	0	0	0	0	0	22
Muzzleloader + Youth, ESES	0	0	0	0	0	0	0	0	0	0	0
Hunt-Own-Land	0	0	0	0	0	9	0	0	0	0	9
Hunt-Own-Land Special	0	0	0	0	0	9	0	0	0	0	9
Hunt-Own-Land NR Tenant	0	0	0	0	0	9	0	0	0	0	9
Archery + Youth, Draw	118	0	0	0	0	0	0	0	0	0	118
Archery + Youth, ESES	11	0	0	0	0	28	0	0	0	0	39
WTAO	0	12	23	0	0	0	0	0	0	0	35
Resident	389	366	12	11	23	331	27	0	0	0	1159
Nonresident	269	34	23	0	0	55	0	0	0	0	381
Total	658	400	35	11	23	386	27	0	0	0	1540

Deer Management Unit 03

Permit Type	Whitetail					Mule Deer					Total Harvest
	Antlered Buck	Adult Doe	Shed Buck	Male Fawn	Female Fawn	Antlered Buck	Adult Doe	Shed Buck	Male Fawn	Female Fawn	
Any Deer, Gen Res + Youth	22	0	0	0	0	10	0	0	0	0	32
Any Deer, LO/Ten	0	0	0	0	0	0	0	0	0	0	0
Whitetail Either Sex, Gen Res + Youth	613	129	0	21	0	0	0	0	0	0	763
Whitetail Either Sex, LO/Ten	151	54	0	0	0	0	0	0	0	0	205
Muzzleloader, Gen Res + Youth	0	0	0	0	0	0	0	0	0	0	0
Muzzleloader, LO/Ten	11	0	0	0	0	0	0	0	0	0	11
HOL	54	11	0	0	0	0	0	0	0	0	65
STWD Archery, Gen Res + Youth	129	22	0	0	0	10	0	0	0	0	161
STWD Archery, LO/Ten	0	0	0	0	0	0	0	0	0	0	0
WTAO, Gen Res + Youth	0	553	24	36	36	0	0	0	0	0	649
Whitetail Either Sex + Youth, Draw	258	22	0	11	0	0	0	0	0	0	291
Muzzleloader + Youth, Draw	54	22	0	0	0	0	0	0	0	0	76
Muzzleloader + Youth, ESES	0	0	0	0	0	0	0	0	0	0	0
HOL	54	11	0	0	0	0	0	0	0	0	65
HOL Special	43	0	0	0	0	0	0	0	0	0	43
HOL NR Tenant	22	11	0	0	0	0	0	0	0	0	33
Archery + Youth, Draw	624	64	0	0	0	0	0	0	0	0	688
Archery + Youth, ESES	0	0	0	0	0	0	0	0	0	0	0
WTAO	0	312	0	0	0	0	0	0	0	0	312
Resident	980	769	24	57	36	20	0	0	0	0	1886
Nonresident	1055	442	0	11	0	0	0	0	0	0	1508
Total	2035	1211	24	68	36	20	0	0	0	0	3394

Deer Management Unit 04

Permit Type	Whitetail					Mule Deer					Total Harvest
	Antlered Buck	Adult Doe	Shed Buck	Male Fawn	Female Fawn	Antlered Buck	Adult Doe	Shed Buck	Male Fawn	Female Fawn	
Any Deer, Gen Res + Youth	0	0	0	0	0	0	0	0	0	0	0
Any Deer, LO/Ten	0	0	0	0	0	0	0	0	0	0	0
Whitetail Either Sex, Gen Res + Youth	570	237	0	22	22	9	0	0	0	0	860
Whitetail Either Sex, LO/Ten	118	22	0	0	0	0	0	0	0	0	140
Muzzleloader, Gen Res + Youth	0	0	0	0	0	0	0	0	0	0	0
Muzzleloader, LO/Ten	0	0	0	0	0	0	0	0	0	0	0
HOL	32	32	0	0	0	0	0	0	0	0	64
STWD Archery, Gen Res + Youth	97	22	0	0	0	0	0	0	0	0	119
STWD Archery, LO/Ten	22	0	0	0	0	0	0	0	0	0	22
WTAO, Gen Res + Youth	0	910	0	59	23	0	0	0	0	0	992
Whitetail Either Sex + Youth, Draw	86	11	0	0	0	0	0	0	0	0	97
Muzzleloader + Youth, Draw	11	0	0	0	0	0	0	0	0	0	11
Muzzleloader + Youth, ESES	0	0	0	0	0	0	0	0	0	0	0
HOL	0	0	0	0	0	0	0	0	0	0	0
HOL Special	22	11	0	0	0	0	0	0	0	0	33
HOL NR Tenant	0	0	0	0	0	0	0	0	0	0	0
Archery + Youth, Draw	226	22	0	0	0	0	0	0	0	0	248
Archery + Youth, ESES	0	0	0	0	0	0	0	0	0	0	0
WTAO	0	130	12	12	12	0	0	0	0	0	166
Resident	839	1223	0	81	45	9	0	0	0	0	2197
Nonresident	345	174	12	12	12	0	0	0	0	0	555
Total	1184	1397	12	93	57	9	0	0	0	0	2752

Deer Management Unit 05

Permit Type	Whitetail					Mule Deer					Total Harvest
	Antlered Buck	Adult Doe	Shed Buck	Male Fawn	Female Fawn	Antlered Buck	Adult Doe	Shed Buck	Male Fawn	Female Fawn	
Any Deer, Gen Res + Youth	11	0	0	0	0	9	0	0	0	0	20
Any Deer, LO/Ten	0	0	0	0	0	0	0	0	0	0	0
Whitetail Either Sex, Gen Res + Youth	602	194	0	32	0	0	0	0	0	0	828
Whitetail Either Sex, LO/Ten	108	32	0	0	0	0	0	0	0	0	140
Muzzleloader, Gen Res + Youth	0	0	0	0	0	0	0	0	0	0	0
Muzzleloader, LO/Ten	0	0	0	0	0	0	0	0	0	0	0
HOL	43	32	0	0	0	0	0	0	0	0	75
STWD Archery, Gen Res + Youth	194	32	0	0	0	0	0	0	0	0	226
STWD Archery, LO/Ten	32	0	0	0	0	0	0	0	0	0	32
WTAO, Gen Res + Youth	0	785	0	23	58	0	0	0	0	0	866
Whitetail Either Sex + Youth, Draw	237	11	0	0	0	0	0	0	0	0	248
Muzzleloader + Youth, Draw	54	0	0	0	0	0	0	0	0	0	54
Muzzleloader + Youth, ESES	0	0	0	0	0	0	0	0	0	0	0
HOL	54	22	0	0	0	0	0	0	0	0	76
HOL Special	0	11	0	0	0	0	0	0	0	0	11
HOL NR Tenant	0	0	0	0	0	0	0	0	0	0	0
Archery + Youth, Draw	333	11	0	0	0	0	0	0	0	0	344
Archery + Youth, ESES	0	0	0	0	0	0	0	0	0	0	0
WTAO	0	152	0	12	12	0	0	0	0	0	176
Resident	990	1075	0	55	58	9	0	0	0	0	2187
Nonresident	678	207	0	12	12	0	0	0	0	0	909
Total	1668	1282	0	67	70	9	0	0	0	0	3096

Deer Management Unit 06

Permit Type	Whitetail					Mule Deer					Total Harvest
	Antlered Buck	Adult Doe	Shed Buck	Male Fawn	Female Fawn	Antlered Buck	Adult Doe	Shed Buck	Male Fawn	Female Fawn	
Any Deer, Gen Res + Youth	0	0	0	0	0	0	0	0	0	0	0
Any Deer, LO/Ten	0	0	0	0	0	0	0	0	0	0	0
Whitetail Either Sex, Gen Res + Youth	817	355	11	0	21	0	9	0	0	0	1213
Whitetail Either Sex, LO/Ten	204	54	0	0	11	0	0	0	0	0	269
Muzzleloader, Gen Res + Youth	0	0	0	0	0	0	0	0	0	0	0
Muzzleloader, LO/Ten	0	0	0	0	0	0	0	0	0	0	0
HOL	32	0	0	0	0	0	0	0	0	0	32
STWD Archery, Gen Res + Youth	75	22	0	11	0	0	0	0	0	0	108
STWD Archery, LO/Ten	43	0	0	0	0	0	0	0	0	0	43
WTAO, Gen Res + Youth	0	751	23	0	35	0	0	0	0	0	809
Whitetail Either Sex + Youth, Draw	161	11	0	11	0	0	0	0	0	0	183
Muzzleloader + Youth, Draw	11	0	0	0	0	0	0	0	0	0	11
Muzzleloader + Youth, ESES	0	0	0	0	0	0	0	0	0	0	0
HOL	11	0	0	0	0	0	0	0	0	0	11
HOL Special	0	0	0	0	0	0	0	0	0	0	0
HOL NR Tenant	0	0	0	0	0	0	0	0	0	0	0
Archery + Youth, Draw	150	0	0	0	0	0	0	0	0	0	150
Archery + Youth, ESES	0	0	0	0	0	0	0	0	0	0	0
WTAO	0	59	0	0	0	0	0	0	0	0	59
Resident	1171	1182	34	11	67	0	9	0	0	0	2474
Nonresident	333	70	0	11	0	0	0	0	0	0	414
Total	1504	1252	34	22	67	0	9	0	0	0	2888

Deer Management Unit 07

Permit Type	Whitetail					Mule Deer					Total Harvest
	Antlered Buck	Adult Doe	Shed Buck	Male Fawn	Female Fawn	Antlered Buck	Adult Doe	Shed Buck	Male Fawn	Female Fawn	
Any Deer, Gen Res + Youth	0	0	0	0	0	0	0	0	0	0	0
Any Deer, LO/Ten	0	0	0	0	0	0	0	0	0	0	0
Whitetail Either Sex, Gen Res + Youth	850	452	0	11	11	0	9	0	0	0	1333
Whitetail Either Sex, LO/Ten	269	118	0	0	11	0	0	0	0	0	398
Muzzleloader, Gen Res + Youth	0	11	0	0	0	0	0	0	0	0	11
Muzzleloader, LO/Ten	0	0	0	0	0	0	0	0	0	0	0
HOL	11	0	0	0	0	0	0	0	0	0	11
STWD Archery, Gen Res + Youth	43	22	0	0	0	0	0	0	0	0	65
STWD Archery, LO/Ten	32	0	0	0	0	0	0	0	0	0	32
WTAO, Gen Res + Youth	0	1299	24	36	83	0	0	0	0	0	1442
Whitetail Either Sex + Youth, Draw	301	11	0	0	0	0	0	0	0	0	312
Muzzleloader + Youth, Draw	22	0	0	0	0	0	0	0	0	0	22
Muzzleloader + Youth, ESES	0	0	0	0	0	0	0	0	0	0	0
HOL	11	11	0	0	0	0	0	0	0	0	22
HOL Special	11	22	0	0	0	0	0	0	0	0	33
HOL NR Tenant	0	0	0	0	0	0	0	0	0	0	0
Archery + Youth, Draw	634	43	0	11	22	0	0	0	0	0	710
Archery + Youth, ESES	0	0	0	0	0	0	0	0	0	0	0
WTAO	0	214	0	24	12	0	0	0	0	0	250
Resident	1205	1902	24	47	105	0	9	0	0	0	3292
Nonresident	979	301	0	35	34	0	0	0	0	0	1349
Total	2184	2203	24	82	139	0	9	0	0	0	4641

Deer Management Unit 08

Permit Type	Whitetail					Mule Deer					Total Harvest
	Antlered Buck	Adult Doe	Shed Buck	Male Fawn	Female Fawn	Antlered Buck	Adult Doe	Shed Buck	Male Fawn	Female Fawn	
Any Deer, Gen Res + Youth	0	0	0	0	0	0	0	0	0	0	0
Any Deer, LO/Ten	0	0	0	0	0	0	0	0	0	0	0
Whitetail Either Sex, Gen Res + Youth	1150	451	0	54	11	0	0	0	0	0	1666
Whitetail Either Sex, LO/Ten	333	107	0	0	11	0	0	0	0	0	451
Muzzleloader, Gen Res + Youth	0	0	0	0	0	0	0	0	0	0	0
Muzzleloader, LO/Ten	0	0	0	0	0	0	0	0	0	0	0
HOL	22	0	0	0	0	0	0	0	0	0	22
STWD Archery, Gen Res + Youth	140	0	0	0	0	0	0	0	0	0	140
STWD Archery, LO/Ten	22	0	0	0	0	0	0	0	0	0	22
WTAO, Gen Res + Youth	0	868	12	46	58	0	0	0	0	0	984
Whitetail Either Sex + Youth, Draw	312	32	0	0	0	0	0	0	0	0	344
Muzzleloader + Youth, Draw	0	0	0	0	0	0	0	0	0	0	0
Muzzleloader + Youth, ESES	0	0	0	0	0	0	0	0	0	0	0
HOL	22	0	0	0	0	0	0	0	0	0	22
HOL Special	75	0	0	0	0	0	0	0	0	0	75
HOL NR Tenant	0	0	0	0	0	0	0	0	0	0	0
Archery + Youth, Draw	699	43	0	0	0	0	0	0	0	0	742
Archery + Youth, ESES	0	0	0	0	0	0	0	0	0	0	0
WTAO	0	93	12	0	12	0	0	0	0	0	117
Resident	1667	1426	12	100	80	0	0	0	0	0	3285
Nonresident	1108	168	12	0	12	0	0	0	0	0	1300
Total	2775	1594	24	100	92	0	0	0	0	0	4585

Deer Management Unit 09

Permit Type	Whitetail					Mule Deer					Total Harvest
	Antlered Buck	Adult Doe	Shed Buck	Male Fawn	Female Fawn	Antlered Buck	Adult Doe	Shed Buck	Male Fawn	Female Fawn	
Any Deer, Gen Res + Youth	0	0	0	0	0	0	0	0	0	0	0
Any Deer, LO/Ten	0	0	0	0	0	0	0	0	0	0	0
Whitetail Either Sex, Gen Res + Youth	1022	484	11	21	11	9	0	0	0	0	1558
Whitetail Either Sex, LO/Ten	355	97	0	0	0	0	0	0	0	0	452
Muzzleloader, Gen Res + Youth	0	0	0	0	0	0	0	0	0	0	0
Muzzleloader, LO/Ten	0	0	0	0	0	0	0	0	0	0	0
HOL	86	32	0	11	0	0	0	0	0	0	129
STWD Archery, Gen Res + Youth	97	11	0	0	0	0	0	0	0	0	108
STWD Archery, LO/Ten	11	0	0	0	0	0	0	0	0	0	11
WTAO, Gen Res + Youth	0	681	12	12	12	0	0	0	0	0	717
Whitetail Either Sex + Youth, Draw	118	0	0	0	0	0	0	0	0	0	118
Muzzleloader + Youth, Draw	43	11	0	0	0	0	0	0	0	0	54
Muzzleloader + Youth, ESES	0	0	0	0	0	0	0	0	0	0	0
HOL	43	0	0	0	0	0	0	0	0	0	43
HOL Special	11	0	0	0	0	0	0	0	0	0	11
HOL NR Tenant	0	0	0	0	0	0	0	0	0	0	0
Archery + Youth, Draw	312	32	0	0	0	0	0	0	0	0	344
Archery + Youth, ESES	0	0	0	0	0	0	0	0	0	0	0
WTAO	0	36	0	0	0	0	0	0	0	0	36
Resident	1571	1305	23	44	23	9	0	0	0	0	2975
Nonresident	527	79	0	0	0	0	0	0	0	0	606
Total	2098	1384	23	44	23	9	0	0	0	0	3581

Deer Management Unit 10

Permit Type	Whitetail					Mule Deer					Total Harvest
	Antlered Buck	Adult Doe	Shed Buck	Male Fawn	Female Fawn	Antlered Buck	Adult Doe	Shed Buck	Male Fawn	Female Fawn	
Any Deer, Gen Res + Youth	0	0	0	0	0	0	0	0	0	0	0
Any Deer, LO/Ten	0	0	0	0	0	0	0	0	0	0	0
Whitetail Either Sex, Gen Res + Youth	2678	882	0	107	32	0	0	0	0	0	3699
Whitetail Either Sex, LO/Ten	516	140	0	0	0	0	0	0	0	0	656
Muzzleloader, Gen Res + Youth	0	0	0	0	0	0	0	0	0	0	0
Muzzleloader, LO/Ten	0	0	0	0	0	0	0	0	0	0	0
HOL	86	11	0	11	0	0	0	0	0	0	108
STWD Archery, Gen Res + Youth	355	108	0	0	0	0	0	0	0	0	463
STWD Archery, LO/Ten	32	0	0	0	0	0	0	0	0	0	32
WTAO, Gen Res + Youth	0	748	0	83	24	0	0	0	0	0	855
Whitetail Either Sex + Youth, Draw	118	0	0	0	0	0	0	0	0	0	118
Muzzleloader + Youth, Draw	43	11	0	0	0	0	0	0	0	0	54
Muzzleloader + Youth, ESES	0	0	0	0	0	0	0	0	0	0	0
HOL	54	22	0	0	0	0	0	0	0	0	76
HOL Special	22	22	0	0	0	0	0	0	0	0	44
HOL NR Tenant	11	0	0	0	0	0	0	0	0	0	11
Archery + Youth, Draw	452	43	0	0	0	0	0	0	0	0	495
Archery + Youth, ESES	0	0	0	0	0	0	0	0	0	0	0
WTAO	0	95	0	0	0	0	0	0	0	0	95
Resident	3667	1889	0	201	56	0	0	0	0	0	5813
Nonresident	700	193	0	0	0	0	0	0	0	0	893
Total	4367	2082	0	201	56	0	0	0	0	0	6706

Deer Management Unit 12

Permit Type	Whitetail					Mule Deer					Total Harvest
	Antlered Buck	Adult Doe	Shed Buck	Male Fawn	Female Fawn	Antlered Buck	Adult Doe	Shed Buck	Male Fawn	Female Fawn	
Any Deer, Gen Res + Youth	0	0	0	0	0	0	0	0	0	0	0
Any Deer, LO/Ten	0	0	0	0	0	0	0	0	0	0	0
Whitetail Either Sex, Gen Res + Youth	1237	355	0	32	0	0	0	0	0	0	1624
Whitetail Either Sex, LO/Ten	333	97	0	0	11	0	0	0	0	0	441
Muzzleloader, Gen Res + Youth	0	0	0	0	0	0	0	0	0	0	0
Muzzleloader, LO/Ten	0	0	0	0	0	0	0	0	0	0	0
HOL	43	21	0	0	0	0	0	0	0	0	64
STWD Archery, Gen Res + Youth	75	21	0	0	0	0	0	0	0	0	96
STWD Archery, LO/Ten	32	0	0	0	0	0	0	0	0	0	32
WTAO, Gen Res + Youth	0	1672	46	105	175	0	0	0	0	0	1998
Whitetail Either Sex + Youth, Draw	495	64	0	11	0	0	0	0	0	0	570
Muzzleloader + Youth, Draw	161	21	0	0	0	0	0	0	0	0	182
Muzzleloader + Youth, ESES	0	0	0	0	0	0	0	0	0	0	0
HOL	140	0	0	0	0	0	0	0	0	0	140
HOL Special	22	0	0	0	0	0	0	0	0	0	22
HOL NR Tenant	43	0	0	0	0	0	0	0	0	0	43
Archery + Youth, Draw	774	54	0	11	0	0	0	0	0	0	839
Archery + Youth, ESES	0	0	0	0	0	0	0	0	0	0	0
WTAO	0	351	12	35	0	0	0	0	0	0	398
Resident	1720	2166	46	137	186	0	0	0	0	0	4255
Nonresident	1635	490	12	57	0	0	0	0	0	0	2194
Total	3355	2656	58	194	186	0	0	0	0	0	6449

Deer Management Unit 13

Permit Type	Whitetail					Mule Deer					Total Harvest
	Antlered Buck	Adult Doe	Shed Buck	Male Fawn	Female Fawn	Antlered Buck	Adult Doe	Shed Buck	Male Fawn	Female Fawn	
Any Deer, Gen Res + Youth	0	0	0	0	0	0	0	0	0	0	0
Any Deer, LO/Ten	0	0	0	0	0	0	0	0	0	0	0
Whitetail Either Sex, Gen Res + Youth	387	97	11	22	0	0	0	0	0	0	517
Whitetail Either Sex, LO/Ten	215	11	0	0	0	0	0	0	0	0	226
Muzzleloader, Gen Res + Youth	0	0	0	0	0	0	0	0	0	0	0
Muzzleloader, LO/Ten	0	0	0	0	0	0	0	0	0	0	0
HOL	22	0	0	0	0	0	0	0	0	0	22
STWD Archery, Gen Res + Youth	11	0	0	0	0	0	0	0	0	0	11
STWD Archery, LO/Ten	0	0	0	0	11	0	0	0	0	0	11
WTAO, Gen Res + Youth	0	461	0	35	24	0	0	0	0	0	520
Whitetail Either Sex + Youth, Draw	43	0	0	0	0	0	0	0	0	0	43
Muzzleloader + Youth, Draw	11	0	0	0	0	0	0	0	0	0	11
Muzzleloader + Youth, ESES	0	0	0	0	0	0	0	0	0	0	0
HOL	0	0	0	0	0	0	0	0	0	0	0
HOL Special	11	0	0	0	0	0	0	0	0	0	11
HOL NR Tenant	0	0	0	0	0	0	0	0	0	0	0
Archery + Youth, Draw	161	11	0	0	0	0	0	0	0	0	172
Archery + Youth, ESES	0	0	0	0	0	0	0	0	0	0	0
WTAO	0	59	0	0	0	0	0	0	0	0	59
Resident	635	569	11	57	35	0	0	0	0	0	1307
Nonresident	226	70	0	0	0	0	0	0	0	0	296
Total	861	639	11	57	35	0	0	0	0	0	1603

Deer Management Unit 17

Permit Type	Whitetail					Mule Deer					Total Harvest
	Antlered Buck	Adult Doe	Shed Buck	Male Fawn	Female Fawn	Antlered Buck	Adult Doe	Shed Buck	Male Fawn	Female Fawn	
Any Deer, Gen Res + Youth	11	0	0	0	0	171	10	0	0	0	192
Any Deer, LO/Ten	11	0	0	0	0	9	0	0	0	0	20
Whitetail Either Sex, Gen Res + Youth	441	107	32	0	0	0	0	0	0	0	580
Whitetail Either Sex, LO/Ten	97	54	0	0	0	0	0	0	0	0	151
Muzzleloader, Gen Res + Youth	11	11	0	0	0	28	0	0	0	0	50
Muzzleloader, LO/Ten	0	11	0	0	0	0	0	0	0	0	11
HOL	32	11	0	0	0	66	0	0	0	0	109
STWD Archery, Gen Res + Youth	118	0	0	0	0	85	10	0	0	0	213
STWD Archery, LO/Ten	65	0	0	0	0	19	0	0	0	0	84
WTAO, Gen Res + Youth	0	301	0	23	12	0	0	0	0	0	336
Whitetail Either Sex + Youth, Draw	247	11	0	0	0	0	0	0	0	0	258
Muzzleloader + Youth, Draw	32	0	0	11	0	0	0	0	0	0	43
Muzzleloader + Youth, ESES	0	0	0	0	0	19	0	0	0	0	19
HOL	22	0	0	0	0	0	0	0	0	0	22
HOL Special	11	0	0	0	0	0	0	0	0	0	11
HOL NR Tenant	11	0	0	0	0	9	0	0	0	0	20
Archery + Youth, Draw	172	0	0	0	0	0	0	0	0	0	172
Archery + Youth, ESES	0	0	0	0	0	9	0	0	0	0	9
WTAO	0	81	0	12	12	0	0	0	0	0	105
Resident	786	495	32	23	12	378	20	0	0	0	1746
Nonresident	495	92	0	23	12	37	0	0	0	0	659
Total	1281	587	32	46	24	415	20	0	0	0	2405

Deer Management Unit 18

Permit Type	Whitetail					Mule Deer					Total Harvest
	Antlered Buck	Adult Doe	Shed Buck	Male Fawn	Female Fawn	Antlered Buck	Adult Doe	Shed Buck	Male Fawn	Female Fawn	
Any Deer, Gen Res + Youth	54	0	0	0	0	57	10	0	0	0	121
Any Deer, LO/Ten	0	0	0	0	0	0	0	0	0	0	0
Whitetail Either Sex, Gen Res + Youth	129	21	0	0	0	0	0	0	0	0	150
Whitetail Either Sex, LO/Ten	11	11	0	0	0	0	0	0	0	0	22
Muzzleloader, Gen Res + Youth	11	0	0	0	0	19	10	0	0	0	40
Muzzleloader, LO/Ten	0	0	0	0	0	0	0	0	0	0	0
HOL	21	0	0	0	0	19	0	0	0	0	40
STWD Archery, Gen Res + Youth	64	0	0	0	0	10	0	0	0	0	74
STWD Archery, LO/Ten	0	0	0	0	0	10	0	0	0	0	10
WTAO, Gen Res + Youth	0	0	0	0	0	0	0	0	0	0	0
Whitetail Either Sex + Youth, Draw	54	0	0	0	0	0	0	0	0	0	54
Muzzleloader + Youth, Draw	11	0	0	0	0	0	0	0	0	0	11
Muzzleloader + Youth, ESES	0	0	0	0	0	0	0	0	0	0	0
HOL	0	0	0	0	0	0	0	0	0	0	0
HOL Special	11	0	0	0	0	0	0	0	0	0	11
HOL NR Tenant	0	0	0	0	0	0	0	0	0	0	0
Archery + Youth, Draw	54	0	0	0	0	0	0	0	0	0	54
Archery + Youth, ESES	0	0	0	0	0	0	0	0	0	0	0
WTAO	0	0	0	0	0	0	0	0	0	0	0
Resident	290	32	0	0	0	115	20	0	0	0	457
Nonresident	130	0	0	0	0	0	0	0	0	0	130
Total	420	32	0	0	0	115	20	0	0	0	587

Deer Management Unit 19^a

Permit Type	Whitetail					Mule Deer					Total Harvest
	Antlered Buck	Adult Doe	Shed Buck	Male Fawn	Female Fawn	Antlered Buck	Adult Doe	Shed Buck	Male Fawn	Female Fawn	
Any Deer, Gen Res + Youth	0	0	0	0	0	0	0	0	0	0	0
Any Deer, LO/Ten	0	0	0	0	0	0	0	0	0	0	0
Whitetail Either Sex, Gen Res + Youth	64	11	11	0	0	0	0	0	0	0	86
Whitetail Either Sex, LO/Ten	0	0	0	0	0	0	0	0	0	0	0
Muzzleloader, Gen Res + Youth	0	0	0	0	0	0	0	0	0	0	0
Muzzleloader, LO/Ten	0	0	0	0	0	0	0	0	0	0	0
HOL	0	0	0	0	0	0	0	0	0	0	0
STWD Archery, Gen Res + Youth	0	0	0	0	0	0	0	0	0	0	0
STWD Archery, LO/Ten	0	0	0	0	0	0	0	0	0	0	0
WTAO, Gen Res + Youth	0	2015	23	69	115	0	0	0	0	0	2222
Whitetail Either Sex + Youth, Draw	0	0	0	0	0	0	0	0	0	0	0
Muzzleloader + Youth, Draw	11	0	0	0	0	0	0	0	0	0	11
Muzzleloader + Youth, ESES	0	0	0	0	0	0	0	0	0	0	0
HOL	0	0	0	0	0	0	0	0	0	0	0
HOL Special	0	0	0	0	0	0	0	0	0	0	0
HOL NR Tenant	0	0	0	0	0	0	0	0	0	0	0
Archery + Youth, Draw	0	0	0	0	0	0	0	0	0	0	0
Archery + Youth, ESES	0	0	0	0	0	0	0	0	0	0	0
WTAO	0	12	0	12	12	0	0	0	0	0	36
Resident	64	2026	34	69	115	0	0	0	0	0	2308
Nonresident	11	12	0	12	12	0	0	0	0	0	47
Total	75	2038	34	81	127	0	0	0	0	0	2355

^aDMU 19 deer harvest data only estimates antlerless deer harvested using a hunter's second to fifth antlerless permit. Antlered and antlerless deer harvested on an either sex permit or antlerless deer harvested on the first antlerless permit are estimated in the respective original DMU's harvest estimate, typically DMU 10, but also could be DMU 9, 11, or 14. This way the harvest estimate for DMU 19 reflects only the additional antlerless deer harvest DMU 19 was created to achieve.