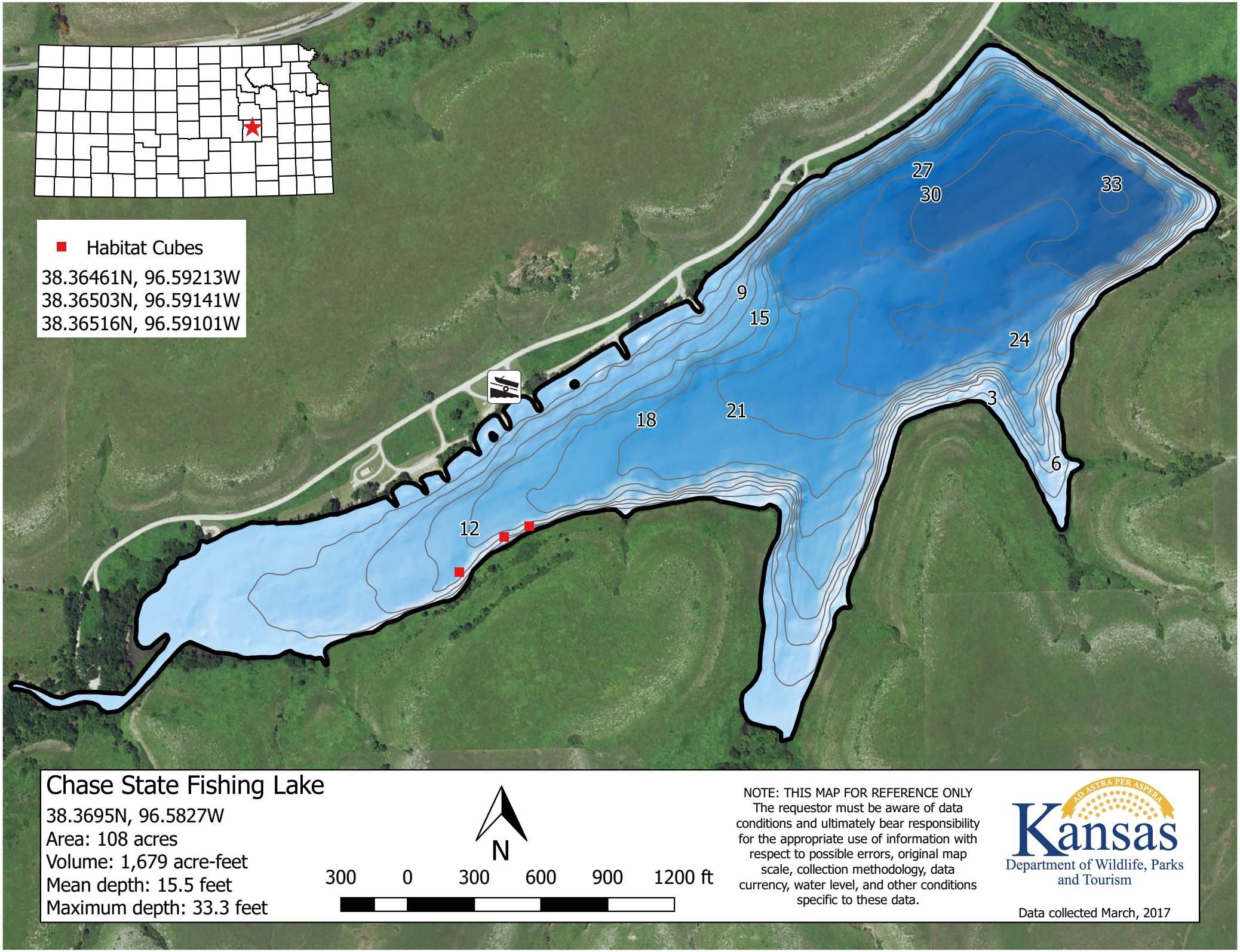
Habitat Cubes
38.36461N, 96.59213W
38.36503N, 96.59141W
38.36516N, 96.59101W
27
30
33
9
15
24
3
18
21
6
12
Chase State Fishing Lake
38.3695N, 96.5827W
Area: 108 acres
Volume: 1,679 acre-feet
Mean depth: 15.5 feet
Maximum depth: 33.3 feet
N
300 0 300 600 900 1200 ft
NOTE: THIS MAP FOR REFERENCE ONLY
The requestor must be aware of data conditions and ultimately bear responsibility for the appropriate use of information with respect to possible errors, original map scale, collection methodology, data currency, water level, and other conditions specific to these data.
AD ASTRA PER ASPERA
Kansas
Department of Wildlife, Parks and Tourism
Data collected March, 2017