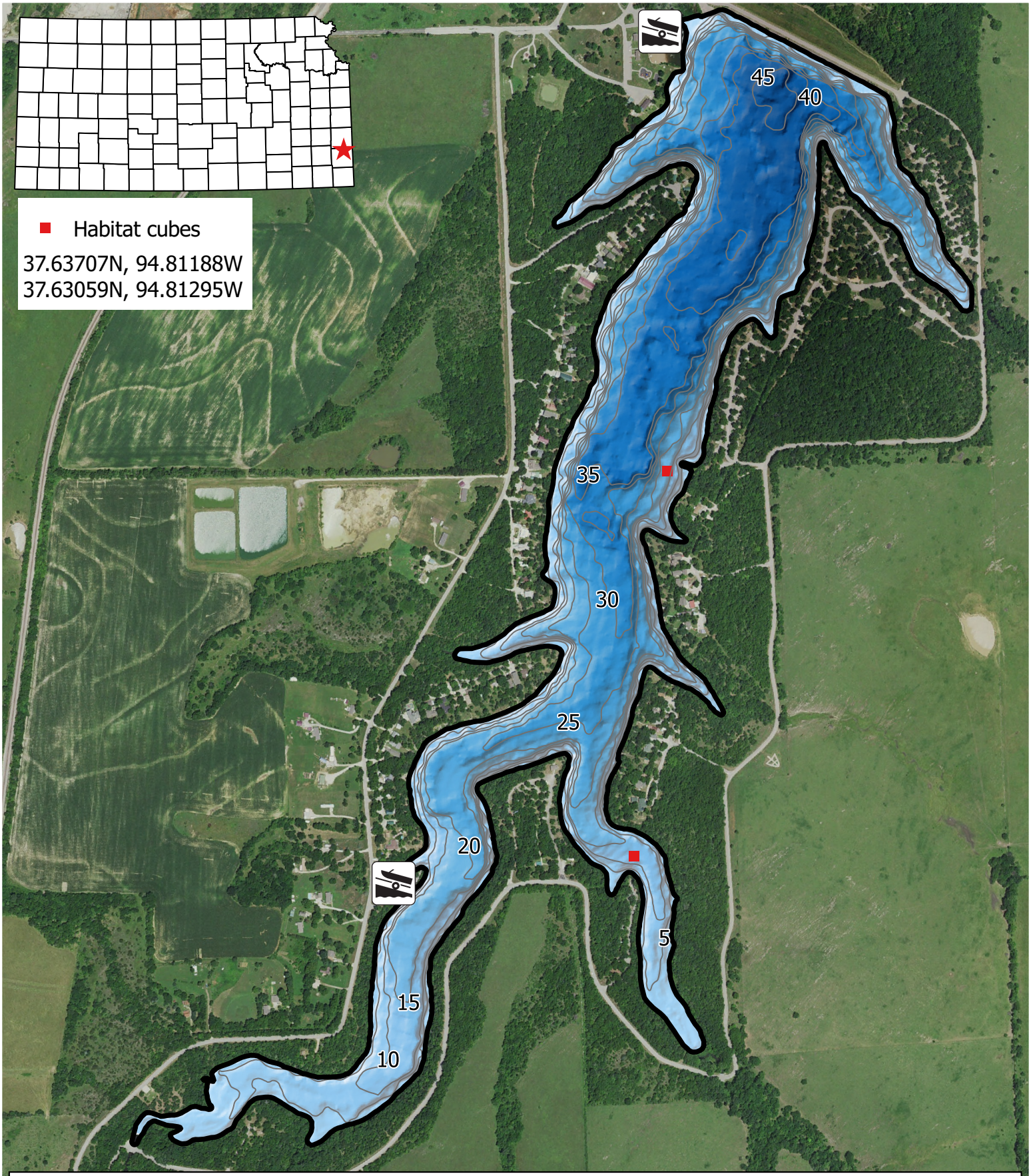

Crawford State Fishing Lake

37.6433N, 94.8094W
Area: 144 acres
Volume: 3,101 acre-feet
Mean depth: 21.5 feet
Maximum depth: 50.7 feet

N

300 0 300 600 900 ft

NOTE: THIS MAP FOR REFERENCE ONLY
The requestor must be aware of data conditions and ultimately bear responsibility for the appropriate use of information with respect to possible errors, original map scale, collection methodology, data currency, water level, and other conditions specific to these data.

Kansas Department of Wildlife, Parks and Tourism

Data collected May, 2017